Mrs. I. Northey Oct.


# NORTH HASTINGS REVIEW

## The VOICE of MADOC and CENTRE HASTINGS

$5.00 PER YEAR, U.S. $6.00 Second Class Mail Registration Number - 1016 MADOC, HASTINGS COUNTY, ONTARIO SEPTEMBER 1, 1971 Number 35 Established April 6, 1877


## It's Back To School Tuesday, September 7th

School re-opens for another season next Tuesday. Drivers are reminded to be on the alert for excited children walking to and from school and crossing the streets.

Youngsters on bicycles should also be approached with caution.

Following is a list of the personnel who will be staffing the three schools in this area:

**Centre Hastings Secondary School**

Mr. C. M. Griffith, Principal; Mr. R. D. Graham, Vice-Principal; Mr. W. G. Beevor, Vice-Principal.

**Department Heads:** Mr. P. Bates, Science; Mr. C. P. Donato, Physical Education; Mrs. D. Empey, Special Education; Mr. D. C. Graham, Technical; Mr. M. L. Lambert, English; Mr. R. C. MacLean, History; Mr. R. D. Mound, Mathematics; Mrs. J. O'Riordan, Commercial; Miss L. West, Guidance.

**Assistant Department Heads:** Mr. R. J. Bateman, Mathematics; Mr. C. P. Mewett, Physical Education; Mr. J. W. Moffat, Commercial; Mr. D. A. Sellers, Geography; Mrs. J. Simpson, English; Mr. G. Stapley, Technical; Mr. C. A. Winterburn, Science.

**Teaching Staff:** Mr. D. A. Armstrong, Geography; Mr. W. J. Aylsworth, Music; Mr. P. P. Belisle, History; Mr. P. W. Bherer, Physical Education; Mr. L. C. Bicknell, Mathematics; Miss C. E. Bigelow, Physical Education; Mr. W. A. Bond, Biology, Chemistry, Science; Mr. D. Campbell, Librarian; Mr. R. A. Cruise, English; Mr. L. Decsi, Drafting; Mrs. S. E. Delmatto, Home Economics; Mr. J. T. Dolan, Physics; Mr. A. Dyment, Electronics; Mrs. A. M. Gillespie, Geography; Mr. L. D. Gillespie, Agriculture, Science; Mrs. J. Graham, Science; Mr. B. J. Halferty, English; Mrs. M. L. Halferty, French, English; Mr. A. J. Hamilton, Mathematics; Mr. J. Hanna, Chemistry; Mr. C. Harrop, History, Geography, Library; Mr. R. A. Hotchkiss, History, Commercial Subjects; Mrs. B. M. Hudson, Art; Mr. E. L. Martin, Mathematics; Mr. R. J. McCaw, Special Education; Mrs. M. F. McKeough, French, German; Mr. W. W. McKeough, History, English; Mr. J. McNab, Machine Shop; Mrs. J. L. McNab, Commercial Subjects; Mrs. W. J. Melanson, Special Education; Mrs. M. E. Meraw, Hoe Economics; mics; Mrs. C. A. Morrison, English; mic; Mrs. C. A. Marrison, English; Mr. L. J. Morrison, Electricity; Mr. E. A. Murphy, English; Mr. J. O'Shea, Guidance; Mrs. S. A. Ostman, History, Typewriting; Mr. G. Penziwal, Geography, Forestry and Geology; Mrs. S. E. Phillips, Physical Education; Mrs. N. P. Powell, Commercial Subjects; Mr. K. P. Raghubir, Science, Biology; Mr. J. E. Reid, Mathematics; Mrs. A. I. Richardson, Special Education; Mr. A. J. Rochette, Physical Education; Dr. W. Roemer, French; Mr. J. Rooney, Special Education Program; Mrs. E. M. Sawkins, Mathematics, Science; Mrs. L. J. Sedgwick, French; Mrs. M. T. Sine, Mathematics, Special Education; Mrs. L. E. Smith, Latin, English; Mr. F. L. Stewart, Mathematics; Mr. E. J. Sykes, Special Education, Horticulture; Mr. G. L. Tarrant, Drafting (Co-Ordinator of Student Activities); Mr. J. L. Watson, Commercial Subjects; Mrs. J. A. Wilson, Commercial Subjects.

**Teacher Assistants:** Mrs. E. Bailey, Health Attendant; Mrs. M. Griffith, Library Technician; Mr. R. F. Leigh, Audio Visual Technician.

**Madoc Public School**

John Murphy, Principal; Bev Browning, Vice-Principal, Guidance; Mrs. Dorthea Armstrong, Senior Level; Mrs. Fay Aylsworth, Primary Level, Open Area; Bill Aylsworth, Senior Elementary Music and Secondary Music; Mrs. Helen Burchat, Primary Level, Open Area; Miss Hughena Clarke, Primary Level, Open Area; Mrs. Margaret Derry, Kindergarten; Don Dillabough, Junior Level; Miss Marsha Goodfellow, Primary Level, Open Area; Charles Gordon, Intermediate Level and Physical Education; Mrs. Marilyn Graham, Librarian; Mrs. Sonia Hailstone, French; Mrs. Margaret Johnson, Junor Level; Mrs. Catherine Lahey, Special Education; Mrs. Gladys Lahey, Senior Level; Miss Katherine Lavender, Primary Level, Open Area; Miss Grace Pitman, Primary Music; Mrs. Irene Reid, Senior Level; Mr. Max van Dyk, Senior Level; Mrs. Joy Wiggins, Senior Level; Mrs. Aleatha Woods, Senior Level; Miss Margaret Wright, Art and Basic Subjects; Mrs. Shirley Hagerman, Primary Level, Open Area; Miss Shirley Cox, Primary Level, Open Area, Mrs. Lorna Matthews, Secretary.

**Madoc Township Public School**

Mrs. Beverly Atkinson, Kindergarten and Grade 1; Mrs. Wanda Burnside, Grade 1; Miss Brenda Post, Grade 1 and 2, Music; Mrs. Bernadette Donaldson, Grade 3; Mrs. Sadie Miller, Grade 3; Mrs. Janice Bruce, Grade 4 and Girls Physical Education; Mr. Robert Taylor, Grade 6 Social Studies and Grade 5 Boys Physical Education; Mr. Glenn Gunning, Grade 6 and Science; Mrs. Evelyn Boyle, Junior Opportunity; Mrs. Gayle Ketcheson, Librarian and Remedial Reading; Mrs. McCoy, Principal; Mrs. Lamoine Foley, Secretary.

## LOCAL and PERSONAL

Mr. and Mrs. Harold Stevenson, have returned home to Peterborough after visiting the four families of the late James and Bertha (Morrison) Devolin of Alberta. Bill of Calgary; Jim of High River; Stella of Calgary; and Hugh of Didsbury. Bill's son, Bob Devolin, is one of Calgary's outstanding athletes, and was Master of Ceremonies at the Calgary Stampede "FLARE SQUARE" weight lifting demonstrations.

Mr. and Mrs. Ken Bateman spent a few days recently at Napanee where they visited at the home of the latter's sister, Mr. Carman Hyland and Mrs. Hyland. They also visited Mr. and Mrs. Steve Stevenson, Camden, East and Mrs. Ad Friskin, Napanee.

Mrs. Wm. J. Rousehorn celebrated her 91st Birthday at the home of her daughter, Muriel (Mrs. R. L. Barker), Brampton on the 9th of August. Afternoon tea was served to neighbours and a dinner for grandchildren, nieces and nephews. Mrs. Roushorn is a resident at Tullamore Nursing Home, 133 Kennedy Rd. S., Brampton, Ontario. Mrs. Rousehorn was a former resident of Madoc.

Mr. and Mrs. Ken Bateman were Sunday visitors of Mr. and Mrs. Earl Cranston, Harold.

Mr. and Mrs. Alan Fyfe, Gordon and Stuart, Ottawa, were Sunday guests of Mrs. George Glover and Will.

Mr. and Mrs. William Bassett of Galt spend Sunday evening with Mr. and Mrs. George Moorcroft.

Mrs. Marion Prest and Donna spent Monday afternoon with Mr. and Mrs. George Moorcroft.

Mr. and Mrs. Norman Wessells of Belleville were recent callers on Mr. and Mrs. George Moorcroft.

## LAWN BOWLING

The Madoc rink, entered in the Corbin Trophy tournament in Belleville, qualified for prizes for their one-game win. Members of the team were Mel Caverly, Perc Locke, Fred Mitchell and skip Ted Barnard.

Mrs. Jay Caverly skipped her team, including Mrs. Marguerite Bronson and Mrs. Mary Felber, to a three-game win in Campbellford on August 23rd.

Last Wednesday, Mr. and Mrs. Mel Caverly were high scorers in the two-game wins in Campbellford.

On the local scene, Club jitney prize winners were as follows:-

August 5th - Men's, Mel Caverly; Ladies', Mrs. M. Bronson.

August 12th - Men's, Mel Caverly; Ladies', Mrs. Mary Felber.

August 19th - Chas. Buskard, Clarence Farrow, Mrs. Margaret Dennis (tie).

## DANCE TO OPEN KIWANIS CENTRE

A large crowd is expected at the dance in the Madoc Kiwanis Centre on Saturday, September 18th, to mark the official opening of the Centre for the season. Summer meetings of the Kiwanis had been held at various cottages on Moira Lake, and this month Kiwanians are planning to return to their regular meeting place, beginning Monday, September 13th.

Many renovations have taken place, with new cupboards being installed and painted in the kitchen. The Club is presently working on new lights for the Centre.

Dancing on the spacious floor will be held from 9:00 p.m. to 1:00 a.m. to the music of Don Osborne.

Kiwanian Doug Pigden says the Centre is again open for banquets, meetings, dances, etc. He also mentioned that the Club would welcome new members at any time.

## Atom Boys Win First Game Of Finals

The Madoc Atom Boys have worked their way to the finals of O.R.S.A. playdowns. In the first series they beat out Eldorado in two games straight.

In the second series they beat Springvale. The score in the first game was Madoc 25, Springvale 17 and in the second game, Springvale 19 and Madoc 16. The third game played in Claremount last Wednesday was Madoc 26 and Springvale 14.

So no wthey enter into the final series against Wainfleet.

The first game was Sunday, August 29th here and the score was 26 - 5 for Madoc. The second game is to be played in Wainfleet this Saturday, September 4th.

These little lads are playing exceptional ball for their ages and need lots of encouragement, so come out and cheer them on. Remember this is a final series and we have champions in the making.

Coached by Jack Douglas and Bud Reid the line-up is as follows:- George Buxton, catching; Dougie Wood, pitching; Brian Blackburn, 1st base; Tony Douglas, 2nd base; Dougie Hagerman, short stop; Brian Willemsen, 3rd base; Billy Douglas, left field; Kenneth Danford, left field; Paul Hyde, centre field; Daryle Wood, right field; Brad Love, right field.

## Notice To Our Senior Citizens

**Realizing that the majority of our senior citizen readers depend almost entirely upon their government pension for a living, the Review will allow all members of the Madoc and District Senior Citizens' Club to continue receiving the Review at the rate of $4.00 per year.**

**They must, however, show their membership cards to qualify for this reduced subscription rate.**

**Also included in this will be residents of Hastings Manor at Belleville.**

## PEE WEE's DOWN ONEIDA

The Madoc Pee Wee's started their semi-final series of the O.R.S.A. playdowns in grand style by beating Oneida 15 to 7 here on Sunday afternoon.

Timely hitting and excellent fielding backed Steven Johnston's pitching to put together a wonderful win.

The second game of this series is to be played in Oneida this coming Saturday, September 4th and if a third game is necessary it will be played on a neutral field on Sunday, September 5th.

Coached by Tom Ross and Marvin Johnston the starting lineup was:- Danny Forestell, catching; Steven Johnston, pitching; Joey Brooks, 1st base; Eddie Mah, 2nd base; Roger Elliott, short stop; Stewart Carswell, 3rd base; Joe Dowe, left field; Doug Ross, center field; Robert Nickle, right field, with backup players Neal Reid, Jim Moore, Mark Johnston and Larry Bailey.

## Cooper Ladies Take League Trophy

Last night at the local ball park the Cooper Ladies defeated Madoc 10-9 with the third straight win in a best of five series. They took home the league trophy, donated by Bev Caterer, as well as the Don Bell trophy for the first-place team in the league.

The win didn't come easy, however. Madoc provided very stiff competition and at the end of the regular seven innings, the score was tied 9-9. After playing an 8 and 9th scoreless inning, they were forced into a sudden-death tenth inning. Cooper finally took the game with Rosanne Chapman bringing in the winning run.

A very good crowd was out to see this final game of the season and both teams appreciate the support of their fans.

## M.C. for C.W. To Consider Own Municipality

In light of the considerable progress being made by the Village of Madoc, installing a 30 acre lagoon, sewage treatment plant, and the future removal of the present dump and a new location of a disposal area, the executive of M. C. for C. W. feel encouraged.

However, in order to have proper garbage collection and disposal and proper disposal of our own sewage from the cottagers, it is necessary that we explore every channel, and perhaps form a Municipality of Moira Lake to conduct our own controls.

Bill Armstrong, Vice-Pres. M. C. for C. W.

## BIRTHS

**BYRNE** — Larry and Margaret (nee Feeney) are pleased to announce the birth of a son on Monday, August 30th, 1971. First grandchild for Mr. and Mrs. Francis Feeney of Madoc.

**WUITE** — John and Judy Wuite are pleased to announce the birth of a son, James John, 6 lbs., 12½ oz., at the Belleville General Hospital on Friday, August 27th.

## COTTAGERS CALL SPECIAL MEETING

A large gathering of interested citizens and invited guests met at the local Kiwanis Centre on Monday evening at 8:00 p.m. to review the progress of the Moira Cottagers for Clean Water and to plan action for the continuing program of the Association. Invited to the meeting were Clarke T. Rollins, M.P.P., Hastings; Warden Kenneth Smith; Mrs. Jean Smith, Belleville City Alderman; Ian Munro, Liberal candidate in the next Provincial Election; members of the Madoc Village Council; Russell Sills, Reeve, and other members of the Huntingdon Township Council; as well as representatives of the Department of Lands and Forests, Moira River Conservation Authority; Ontario Water Resources Commission, Hungerford Township Council, and other interested taxpayers of the Moira Lake and River area.

Dr. Lloyd Shorten, President, in his opening remarks, gave a brief review of what has been accomplished by the Association during the past year. He said the main purpose of the meeting was to discuss the concerns of the area residents aroused during the past month. Dr. Shorten said the M.C. for C.W. was organized one year ago by cottage owners prompted to take action by the condition of the water in the lake, as observed both from experience and from reports of tests taken. He paid tribute to the Secretary-Treasurer, Mrs. Rosanne Edmundson, who, with the help of her husband, has served the organization with untiring efforts, and to Bill Armstrong, the Vice-President of the past year.

Mrs. Edmundson reported a very satisfactory financial situation, saying that this included funds received when the M.C. for C.W. took over the now-dissolved Moira Cottage Owners Association, which had not met in over a year previously.

Dr. Douglas Jay was called upon to show some slides of scenes taken in the Moira area. He began with some very familiar picturesque slides and then reverted to all too common unpleasant scenery of polluted areas, including a shot of the garbage inconsiderately dumped along the roadside below a threatening sign on the closed gate, at the entrance of the present Village dump. Pictures, taken by Ernie Edmundson and Lloyd Shorten, at the Deloro Mine site were also shown. Most of the pictures had been taken within the past month. He commented that a great deal of fill has been brought in to the mine site, especially at the "hot bed" of arsenic, druing the last two or three months, but he said there is still no evidence of improvement. He said that although the retaining wall in the area has been repaired to some extent, the adequacy of the work being done is questionable.

Mr. Bill Armstrong gave some figures of samples taken by the O.W.R.C. The reports showed that in 1958 there was no arsenic in bottom sediments in the Eastern Basin of Moira Lake. In 1970 samples showed concentrations ranging from .01 to .24 at the County Bridge, and this year from .01 to .05. Samples taken on Highway 7 reached a high of 1.24 this summer and has recently dropped to .24. He said there are signs of arsenic all through the Moira watershed and much fauna has been killed.

In 1967 the O.W.R.C. and the Department of Lands and Forests found mercury contamination slightly over the safe measure of .05. Since then, it has steadily increased, indicating a strong source somewhere. The O.W.R.C. is very concerned about this.

Mr. Owen of the O.W.R.C. confirmed Bills remarks, but pointed out that the contamination is also above the mine site at Deloro. He feels it could be coming from natural leaching into the Moira watershed, although he admitted the contamination has been elevated by the Deloro smelting operations. He said at one time there was an average concentration of 1.6 (many times higher than the safe measure!) In 1969 it was .13 and in 1970, .09 — both significant drops. The Jas. F. McLaren Company was engaged to isolate ground water sources and to make recommendations for improvements. He said that by late fall this year it will be determined if they will be able to reach the goal of the safe concentration of .05 by next year. He feels great progress has been made, since mercury contamination was only recognized in the last two years. Although the Deloro mine and some old gold mines in the area are possible contributors to the contamination, there are undoubtedly other sources, either from industrial wastes or from natural leaching.

One gentleman in the crowd said that the amount of mercury in a fish accumulates with the age and growth of the fish. Therefore, only the prize fish caught contain high mercury levels. According to him, the 14-pound average fish caught is quite safe for human consumption.

During the ensuing question-answer period, a number of items of interest were brought up, and many queries were directed to the O.W.R.C. representative, who assured the crowd that, despite opinions expressed to the contrary, all findings of the Commission would be available to the public on request.

One question brought up was to what extent the arsenic is natural and what is a result of pollution. Mr. Owen's answer was that no accurate figures were yet available.

Mr. Clayton Smith pointed out that tests taken of water above the Deloro site in 1967 showed absolutely no arsenic concentration, and that recent tests are showing signs of the contaminant. The reply was that the test referred to was just one reading taken at one time, and because the water flow through there is 25 cu. ft. per second, the amount will vary greatly, getting up to .02 at times. It was pointed out by Mr. Smith that covering up the arsenic is not a satisfactory improvement, mentioning the dead vegetation throughout the Moira River and Lake, but the Commission spokesman assured him that data is available which proves definite

(Continued on Page 8)

## Busy Weekend Ahead

This weekend promises to be a busy one in town. On Friday and Saturday Madoc's first sidewalk sale will be held on the main street.

On Sunday, a large crowd is expected at the Ball Park, where the farmers will meet the town boys in a riotous game of donkey baseball, followed by a regular game of Pee-Wee girls softball when Madoc Township meets Crookston in an exciting game.

## HAND GUN CLUB ORGANIZED

Mike Quinn Jr. became President of the newly formed hand gun club as a result of the election of officers held at the organizational meeting on Wednesday, August 18th. Other officers are: Vice-President, Mike Quinn Sr. and Secretary-Treasurer, Joe Stevens.

It was decided the club would be called "Sunset Hand Gun Club". All target shooting will be held at the Madoc and District Hunters and Anglers' Club Grounds north of No. 7 Highway, on the Hunt Club Road.

Membership is open to anyone interested, but all members must have a carrying permit for their gun before joining.

## ENTERTAINED AT BRIDAL SHOWERS

Previous to her marriage, Mrs. David Gordon (nee Elaine Tokley) was honoured at a miscellaneous shower held at the home of Mrs. Walter Jeffrey, Madoc with Miss Brenda Jeffrey as hostess. A miscellaneous shower was given by the community held in the Women's Institute Hall, Queensboro.

THE NORTH HASTINGS REVIEW
Established 1877

Published every Wednesday afternoon at the Review Office, 26 St. Lawrence Street, Madoc, Ontario.

Authorized as second class mail by the Post Office Department in Ottawa and for payment of postage in cash.

SUBSCRIPTION RATES
$5.00 per year anywhere in Canada;
$6.00 per year in U.S.A.
Payable in advance.

MAURICE GOULAH, Publisher
CAROL FOLEY, Editor

# FAREWELL, OLD CAR

By BILL SMILEY

Well, it looks as though any more travelling I do before summer bids us farewell will be on foot. Kim passed her driving test today.

It was a pretty tense morning for both of us. She was afraid she might fail her test. I was afraid she might pass it.

Just to complicate matters, she turned up for her test at 9:30 a.m., only to discover that she was slated for 3:30 p.m. She claims it was their mistake, but knowing my daughter I have a good idea who made the error.

However, the chaps giving the tests managed to work her in at 10 a.m., when someone else failed to show up. So that meant I had time for only about ten cigarettes as I waited, pretending to read the morning paper.

But it gave me a chance to look at the people preparing for their tests. Quite a cross-section. They ranged from a skinny 16-year-old boy who wanted a driver's license for his motor-cycle, to an old chap with a hearing aid and almost blind in his left eye. Both passed, but I hope I never meet either on the highway.

Then a couple of former students of mine walked in. They are the type who have probably been driving for several years without a license and have finally been nailed. They are pleasant lads, but while neither is dumber than an ox, neither is smarter.

Their procedure was typical. They filled out the application cards wrong, and had to do them over again. When Mike was asked by the officer where he lived, he jerked his thumb at Peter, and said, "Two houses down from him", while the officer rolled his eyes. He wanted an address.

Then the pair sat down at the long table to fill out the written test. Ten minutes later they were sitting, brows furrowed, with about three out of forty squares ticked off. I tossed them a word of encouragement, "It might be easier if you could read and write, eh?

Unfazed, they just grinned. Peter retorted, "Yeah, we shouldn'ta gonna sleep in all them there English classes". Fine physical specimens both, they'll probably make excellent but dangerous drivers.

I'm not implying that the driving tests are easy. They're quite tough. When I got my license, the job of testing aspirants was a political sinecure. The tester told me to arrive at his place of business at 6:00 p.m. He locked up the store, told me to drive him home, about eight blocks, I gave him two bucks, and that was it.

When my wife got hers, some ten years later, it was the same procedure. The police chief had her pick him up at the office, they drove around three or four blocks and she took him home to lunch. (At his place, not ours.)

Today there's a whole battery of physical tests, a written test on the rules of the road, and the actual driving test. A good many people are flunked, and I'm all for that. What I'd really like to see is a compulsory test for every driver about every two years, and a good stiff one.

Could you pass, Jack, with your colour blindness? Could you pass, lady, with your total inability to parallel park? Could you pass, Grandad, with your arthritis? I think a great many of us would be put out to pasture.

Anyway, Kim returned. I expected to see her with a face as long as a foot. She was beaming. My heart sank.

There's going to be a fight here every day until she gets back to school.

CROWN CLEANERS
TWEED
COMPLETE
DRY CLEANING
SERVICE
FOR DAILY SERVICE
PHONE 478-2603

SEE
Hulin Garage & Farm Supply
For a choice of a NEW

BOA SKI
and

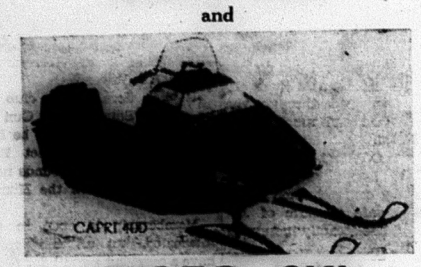


MOTO SKI
NOW ON DISPLAY
The Machine You See is the Machine You Get.
CLOTHING AT 25% OFF
Limited Quantity

# OBITUARIES

JOHN McAMMOND WOOD

Following a brief illness John M. (Mac) Wood of Moira Lake died Wednesday, August 25, 1971, in Belleville General Hospital. He was in his 71st year.

Son of the late Mr. and Mrs. Leonard Wood, he was born in Gracefield, Quebec, and had lived in the Madoc area for the past 31 years. He had previously lived at Ottawa and Quebec.

A retired accountant, he was a member of St. Peter's Presbyterian Church and also belonged to the Madoc Masonic Lodge No. 48, A.F. and A.M.

He is survived by his wife, the former Edna M. Blue; five sisters, Mrs. F. (Muriel) Cooper, Mrs. Kay Boyd, and Mrs. H. A. (Ruth) Hodgkinson, all of Ottawa, Mrs. J. E. (Jean) Brue of Toronto, and Mrs. R. H. (Eleanor) Hill of North Bay, and two brothers Ben Wood of Ottawa and Charles of Vancouver.

The funeral was held on Friday afternoon, August 27th with service conducted in the MacKenzie Funeral Home, Madoc by Rev. E. R. Hawkes.

Bearers, all Nephews were:- John and Andy Bruce, Thomas, James John and William Blue. Interment took place in Lakeview Cemetery.

MICHAEL JAMES HOGAN

In failing health for the past five years, Michael James Hogan, Madoc, died Wednesday, August 25, 1971 at his home. He was in his 76th year.

Son of the late Mr. and Mrs. Michael Hogan, he was born at Millbridge and had lived there until he moved to Madoc three years ago. He was a retired foreman with Sawyer-Stoll Lumber Company and was a member of Sacred Heart of Mary Church and also belonged to the Madoc Senior Citizens Club.

Unmarried, he is survived by two sisters, Mrs. D. (Amelia) Deadey of Millbridge and Mrs. W. (Agnes) Lavender of Madoc and one brother Thomas of Millbridge. Five brothers predeceased him.

The funeral was held on Saturday morning, August 28th from the MacKenzie Funeral Home, Madoc to Sacred Heart of Mary Church where Requiem High Mass was offered by Rev. P. Murphy.

Bearers were:- Charles Murphy, Michael Hogan, Leo (Kelly) Mulrooney, John Norman, George Griffin and Donald Armstrong.

Interment took place in Sacred Heart of Mary Cemetery.

# FRIENDLY HINTS

HOT WEATHER — COOL RATIONS

Research shows that there is such a thing as a "cool" ration. That is, a ration that produces less body heat than some other rations. And summertime is when the dairyman should be concerned.

We also know from research that the comfort of cows in hot weather is likely as important as proper feeding, for maximum production. Milk production can drop 15% to 20% in hot weather which means as much as 200 to 300 pounds of milk for cows producing 1,000 to 1,200 pounds per month. Heat also lowers fat percent and solids not fat in the milk. The critical temperature for most cows is about 80 degrees F. although cows differ somewhat between individuals and breeds.

Another bad effect of hot temperature is poorer reproduction.

So using some good feeding practices, and good management practices in hot weather can help your profits by keeping up production income.

Obviously cows have to keep up good consumption of feed nutrients, even though the heat may decrease their appetite. We know from studies that reducing fibre content helps keep body heat down. Why? Because roughages and other high fibre content feeds produce more heat in the cow's body than the high energy feeds. If you reduce the amounts of these feeds in the ration, you should increase the supplement or high energy feeds.

This means limiting hay, silage, or pasture to a minimum intake to maintain fat levels and milk output (one pound of hay equivalent to one hunderd pounds of body weight per day). Combine this with the practice of putting cows on the best pasture on cool nights, when they do most of their grazing. Similarly, give the cows a heavy feeding of roughage at night when temperatures are lower to encourage the cows to eat better.

Next week we'll provide some further tips for hot weather dairy management.

MADOC CO-OPERATIVE ASSOCIATION

# NOTICE
## PUBLIC HOLIDAY

Monday, September 6th, (Labour Day) being a Public Holiday, all citizens and places of business in Madoc Village are requested to observe it as such.

THOMAS BURNSIDE, Reeve.
OLIVE G. ASHE, Clerk-Treasurer.

## THE HASTINGS COUNTY BOARD OF EDUCATION

23 College St. W., Belleville, Ontario.

The Hastings County Board of Education
Requires Immediately

## SUPPLY TEACHERS

for occasional teaching in the Elementary, Secondary and Retarded Children's Schools in Hastings County.

Qualified Elementary and Secondary School Teachers are invited to apply for supply work.

Those presently included in the Board's list of supply teachers are invited to advise of their intention for the coming school year by writing directly to the undersigned.

Application forms are available at your nearest school or Administration Offices, and should be returned to:

Mr. E. T. Morris,
Associate Superintendent,
The Hastings County Board of Education,
208 Bridge Street East, Belleville.

ERIC RUNACRES, Director of Education
DONALD WILLIAMS, Chairman

# PLAZA THEATRE
## MARMORA

NOW PLAYING

Last Day, Wednesday, September 1st
"ONLY GAME IN TOWN"
Color Adult Entertainment
Starring Liz Taylor, Warren Beatty

This THURS., FRI. & SAT., SEPT. 2, 3 and 4
"THE LAST VALLEY"
Color Adult Entertainment
Starring Omar Shariff, Michael Caine

SATURDAY MATINEE, SEPT. 4TH
"GIT"
Color

SUNDAY MIDNIGHT, SEPT. 5th., 12:15 a.m.
DOUBLE FEATURE
"Whatever Happened to Aunt Alice?"
Color Adult Entertainment
Starring Ruth Gordon, Geraldine Page
And
"THE NIGHT VISITOR"
Color Adult Entertainment
Starring Max Von Sydow, Trevor Howard

MON., TUES. and WED., SEPTEMBER 6, 7 and 8
"KILL THEM ALL"
Color Adult Entertainment
Starring Chuck Connors

Next THURS., FRI. ad SAT., SEPT. 9, 10 and 11
"TWELVE CHAIRS"
Color General
Starring Mel Brooks, Tom Deloise

SATURDAY MATINEE, SEPTEMBER 11TH
"APACHE UPRISING"
Starring Roy Calhoun

THE FOLLOWING WEEK
Monday, Tuesday and Wednesday, Sept. 13 to 15
"DUNWICH HORROR"
Starring Dean Stockwell, Sandra Dee

Thursday, Friday and Saturday, Sept. 16 to 18
"WHEN EIGHT BELLS TOLL"
Color Adult Entertainment
Starring Jack Hawkins, Anthony Hopkins

SHOW TIMES
Monday, Tuesday, Wednesday and Thursday, ONE SHOW, 8:00 P.M.
Friday and Saturday Nights, Two Shows, 7:00 and 9:00 P.M.
Matinees, Saturday afternoons at 1:30

Admission, Evening Shows:-
Adults, 18 yrs. and up, $1.50 - Students, 14 to 17 yrs. incl., $1.00. Up to 13 yrs., 50c
SENIOR CITIZEN MEMBERS, $1.00
Matinees:- Adults, $1.00; Students, 50c; Up to 13 yrs., 35c (Same age ranges as evening shows)

DON'S GULF SERVICES
Phone 473-2355 - Nights 473-4244
SERVICE STATION - MINOR REPAIRS - TIRES - BATTERIES and ACCESSORIES.
FUEL OILS - GAS - FURNACES HUMIDIFIERS - ETC.
DON'S TAXI ON CALL
All Services Radio Dispatched

PROFESSIONAL CARDS

FOR
Appliance Repairs and Installations
CALL
WILF SMITH
SATELOMA RANCH
(Formerly Stan Franks Farm)
PHONE 473-2005
AUTOMATIC WASHER and DRYER INSTALLATIONS
Repairs to all types of small Appliances, Washers, Dryers, Ranges, etc.
18 YEARS EXPERIENCE

DELORO NURSING HOME
DELORO, ONTARIO
Government Licensed
EXPERIENCED STAFF
MIKE HORVATH, Adm.

PHILIP RIVERS
Licensed Auctioneer for Hastings County.
Terms Moderate.
Phone 473-2926 Madoc, Ont.

MEYERS TRANSPORT LIMITED
Freight and Express Service
Toronto 742-0717 Peterborough 745-1002
Furniture Moving and Storage a Specialty
Agents Allied Van Lines Ltd.
For quotations, please call collect to Campbellford, 653-2250

MADOC LODGE I.O.O.F.
NO. 179
Meets in Oddfellow's Hall first and third Wednesday of each month at 8:00 p.m.
Visiting Brethren Welcome.
Carl Adams, N.G. Thos. Ross, R.S.

MADOC LOYAL ORANGE ASSOCIATION
L.O.L. No. 160
Meets second Thursday of the Month
Worshipful Master - Joseph Ash
Rec. Sec. - Chris Adams

L.O.B.A. 1193
Meets third Thursday of the Month
Worthy Mistress - Pearl Lyons
Rec. Sec. - Doris Francis
All visiting brothers and sisters welcome.

AUCTIONEER
Harry A. E. Hobbs
CAMPBELLFORD
LICENSED AUCTIONEER
PHONE AREA CODE 705
653-1027, COLLECT

CLUBS AND ORGANIZATIONS
Want a Special Coach for that Meeting, Game, Entertainment or any event?
PHONE
FRANKLIN COACH LINES
Madoc 473-4115
Marmora 472-2614

G. SPENCE WONNACOTT
OPTOMETRIST
217 Pinnacle St. Belleville
Phone 968-6136
HOURS: 9:00 - 12:00 a.m.
1:30 - 5:30 p.m. — Monday, Thursday and Friday.

THAKE MONUMENTS
Lettering, etc.
Write or Phone Collect:
CLARK A. MURDOCK
DISTRICT REPRESENTATIVE
PRESCOTT, ONTARIO
925-4720

5-26p

# SIDEWALK SALE IN MADOC FRIDAY, SEPT. 3RD SAT., SEPT. 4TH

## BEAMISH STORES

DURHAM ST. MADOC, ONTARIO

### SIDEWALK SALE SPECIALS

GIRLS SWEATERS $3.47
Values Up To $5.98 Sizes 8 - 14

Men's Assorted Socks 3 for $1
Seconds

"WHEN IN MADOC SHOP BEAMISH FIRST"

## RAY'S SPORT SHOP

### SIDEWALK SPECIALS

| | |
|---|---|
| 12 Gauge Shotgun Shells | $2.99 Box |
| 12, 16, 20, 410, Shotguns | $24.95 |
| Running Shoes | 99c Pair |
| 308 Ammo | 19c Per Round |
| Hip Waders | $9.95 |

Plus Some Real Hot Gun Deals On The Sidewalk and Remember — You Can

PAY RAY PAY DAY

## VISIT THE HOLE IN THE WALL

During Madoc's Great

SIDEWALK SALE

BARGAINS GALORE!

EVERYTHING DISCOUNTED THROUGHOUT THE SALE.

SAVINGS OF UP TO 25%

THE HOLE IN THE WALL

HELP MAKE OUR SIDEWALK SALE A SUCCESS

WHEN IN MADOC SHOP AT

## WILSON'S

GIFTS ARTIFICIAL FLOWERS
FLO-GLAZE PAINTS
SUNWORTHY WALLPAPERS
MOFFAT, KELVINATOR, SIMPLICITY Appliances

48 DURHAM ST. MADOC, 473-2368

## IT'S A "STEAL" AT STICKWOODS

Ladies Purses, Reg. $4.98. On Sale, $2.98
Ladies Crimp Shorts, Reg. $6.95. On Sale, $4.44
Men's Short Sleeve T-shirts, Reg. $6.95. On Sale $2.88
Men's Wash & Wear Pants, Reg. $10.95. On Sale $6.95
One Third Off All Men's Short Sleeve Shirts
One Third Off All Men's Outer Shorts
Boy's Shorts, 8-18, ½ Price
Ladies Blue Tennis Shoes, Reg. $2.98, On Sale $1.77
25% Discount On Men's and Boy's Jackets
15% Discount On All Fabrics On Second Floor

MANY MORE SPECIALS At The

SIDEWALK SALE

## KINCAID BROS.

IGA

INVITE YOU TO OUR SIDEWALK SALE

## JOHNSTON'S REXALL GUARDIAN PHARMACY

PHONE 473-4112 MADOC

### SIDEWALK SALE SPECIALS

Regular 100's $1.05
BAYER ASPIRIN 69c

Regular 15 oz. $1.49
LISTERINE 91c

BALL POINT PENS 9c

Regular 16 oz. SUDDEN BEAUTY $1.49
HAIR SPRAY 91c
SUPPLIES LIMITED

## CROSS THE CORNER TO MADOC PRO

HARDWARE and PLUMBING

Specials Only For The Sidewalk Sale While They Last.
PATIO TABLES, Indoor or Outdoor

BUY ONE - GET ONE FREE!

GRASS SEED, PRO. NO. 1
1½ LB., REG. $1.19. NOW 95c
4 LB. REG. $3.19. NOW $2.49

BARBECUES, 4 TYPES
10% OFF $15.95 - SAVE $1.59
15% OFF $18.95 - SAVE $2.84
20% OFF $5.99 - SAVE $1.19
25% OFF $27.95 - SAVE $7.00

CHECK ON SEPT. 3 and 4 FOR OTHER SIDEWALK SPECIALS

## SHOP CANADIAN TIRE ASSOCIATE STORE for SIDEWALK SPECIALS

# BUY! SELL! SWAP! READ and USE THE WANT ADS

## COMING EVENTS

### DANCE
in the
**MADOC KIWANIS CENTRE**
To The Music Of
**Don Osborne**
**SATURDAY, SEPT. 18TH**
**9:00 p.m. to 1:00 a.m.**
Couples only.
Admission: $4.00 PER COUPLE

DANCING
TWEED PARK PAVILION
EVERY FRIDAY NIGHT
Orchestra — "Three and Company"
Admission, $1.00

BINGO EVERY WEDNESDAY night at 8:00 p.m. in the Madoc Legion Hall. 17 Regular Games for $5.00; 2 Share-the-Wealth; 1 Jackpot, $100.00 (55 numbers). Under the auspices of Ladies Auxiliary. Admission, 50c; extra cards, 25c. tf.

STOCO LAKE HOTEL
ENTERTAINMENT EVERY FRIDAY and SATURDAY NIGHT

STOMPIN' TOM CONNORS, In CONCERT With HIS BAND & The ORIGINAL TRENT VALLEY COUNTRY JAMBOREE. TOM IS CANADA'S NO. 1 COUNTRY SINGER and STOMPER. HE HAS RECORDED 100 RECORDS LIKE, BUD THE SPUD, KETCHUP SONG, BIG JOE MUFFERAW. The Trent Valley Country Jamboree Features Bunt Lewis Country Showmen and a terrific cast of valley entertainers with Dick Lovering and Harold Tompkins as MC's from Radio Station CJBQ, Belleville. Two great Country Music Shows Rolled into One. Be sure to bring the kids along. Buy your tickets advance, You May WIN $25.00 CASH DOOR PRIZE.

BELLEVILLE COLLEGIATE AUDITORIUM, BELLEVILLE,
SATURDAY, SEPTEMBER 4th
8:30 P.M.
TICKETS ADVANCE $2.50; AT THE DOOR $3.00; CHILDREN ONLY $1.00.
TICKETS NOW SELLING AT MADOC BILLIARDS, MADOC; LEO SPORT SHOP, MARMORA and JACK'S APPLIANCE, STIRLING. PHONE 395-2120 or 962-5022
34-2

**Ivanhoe Camp Meeting**
**AUG. 27 to SEPT. 5, 1971**
**at CAMP EVANGELIST**
Located on Highway 62
Approx. 1 Mile North of Ivanhoe
REV. J. PAUL HILL
from South Carolina
35-1

**PORK CHOP BARBECUE AND DANCE**
**Saturday, September 11th**
5:30 TO 8:00 P.M.
at
Land O' Lakes Curling Club
Tweed, Ontario
Dancing 9:00 p.m. to 1:00 a.m.
ADULTS: $2:00
CHILDREN under 12: $1.25
Limited to 400
Sponsored by the Land O' Lakes Curling Club in cooperation with Hastings County Pork Producers Association.
33-3

## FOR SALE

FOR SALE — Local Honey. In 2 lb. or 4 lb. containers (or larger). Phone Jim Watson, Eldorado 473-2317. 33-4

FOR SALE — Fire Place Hardwood Logs, delivered and cut to size. Phone 473-2203, Madoc. 33-8

FOR SALE — 1962 G.M.C. 3 Ton Stake-Dump Truck. $900. Phone 473-4131. 34-2p

## FOR SALE

### AUCTION SALE
FARM STOCK, CROP, IMPLEMENTS, BLACKSMITH TOOLS & HOUSEHOLD EFFECTS
The Property Of
**JOSEPH LAMBE**
LOTS 33 & 34 CON. 4 TUDOR TWP., 3 MILES WEST OF MILLBRIDGE ON THE WEST ROAD
**SATURDAY, SEPT. 4TH**
TERMS CASH
TIME: 10 O'CLOCK
Lunch Available

Bay Gelding; Black Gelding; 8 Cows — Ayrshire and Durham; 1 Cow — Holstein; 2 Spring Calves; Brood Sow; Hay Tedder; Outhrow Disc; Manure Spreader — Massey Harris; 2 Walking Ploughs; Scuffler; Lumber Wagon and Box; Cockshutt Seed-Drill — 8 Disc; Spring Tooth Harrow; Light Sleighs; Steel Lumber Wagon and Rack; McCormick Mower — 5 Foot Cut; Horse Rake; Case Side Delivery Rake; Otaco Power Lawn Mower; Step Ladder; Surge Milking Machine - 2 Single Units, Piping for 17 Cows; Vega Electric Cream Separator - 1000 Pound Capacity; Hay Elevator — Used One Year; Set of Heavy Harness; Collars; Neckyokes and Whiffletrees; Rubber Tire Wheel Barrow; Heavy Sleigh and Box; Levelling Harrow; Stone Boat; Scales; Garden Tractor; Milk Can; Drums; 2 Hay Forks; Turnip Cutter; Slings; Sling Rope; Cast Iron Cooler; Skidding Tongs; Sap Pan; Quantity of Buckets; Quantity of Lumber; Quantity of Hay; Chains, Shovels, Etc.;

BLACKSMITH EQUIPMENT — Forge; Trouble Light; Anvil; Horse Shoes; Wall Drill; Vice; Emery; Shoeing Equipment; 2½ H.P. Electric Motor; ½ H.P. Electric Motor; ¼ H.P. Electric Motor; Cow Bells; Large Quantity of Blacksmith Tools.

HOUSEHOLD EFFECTS — 4 Burner Electric Stove - General Electric; Kelvinator Deep Freeze, 20', Nearly New; Beatty Electric Washing Machine; Kelvinator Dryer (Nearly New); Couch; 2 Kitchen Cupboards; Cabinet; 4 Coal Oil Lamps; General Electric Vacuum Cleaner; General Electric Floor Polisher; Chrome Table and 4 Chairs; Electrohome T.V. — 21" and Aerial; 2 Hassocks; 2 Step Tables; Chesterfield and 2 Chairs; Studio Couch; Easy Chair; 2 End Tables; Floor Lamp; Duncan Phyfe Dining Room Table and 4 Chairs; 3 Electric Lamps; 2 Ironing Boards; G.E. Fan Heater; Telephone Table; 3 Mirrors; Pictures; Electric Clock; Curtains; Bedroom Suite, Consisting of Bedstead, Springs and Mattress, Chest of Drawers, Dresser, Vanity and Stool; Electric Blanket; Victrola; 3 — Bedsteads, Springs and Mattresses; 2 Dressers; Mantle Clock; Couch; 3 Rocking Chairs; Stewart Warner Battery Radio; 4 Chairs; Electric Fan; Treadle Singer Sewing Machine; Electric Clock; Electric Iron; Electric Toaster; Stand; Frying Pans; Quantity of Bedding; Quantity of Dishes; Quantity of Kitchen Utensils; Bathroom Scales; Quebec Heater; Snow Shoes; Antique Churn; Flour Can; Crocks, Etc.

JOSEPH LAMBE, Owner.
PHILIP RIVERS, Auctioneer.
Phone 473-2926.

Owner or Auctioneer not responsible for accidents on or near premises day of Sale.

EVEN THE BEST T.V. SOON BEcomes a useless piece of furniture with one improper service job. Buy with confidence where service is a fact, not a salesman's promise, at Pigden's Radio & T.V. Free home trial. Dial 473-2839, Madoc. tf.

FOR SALE — Tropical fish and 3 aquariums. Mrs. Chris Adams. Madoc. 35-1p

FOR SALE — Two-wheeled Trailer. Cast Iron Bath Tub with taps. Phone Philip Rivers, 473-2926. 35-2p

## FOR SALE

### AUCTION SALE
FURNITURE, ANTIQUES, CAR and BOAT
**NORTHBROOK AUCTION BARN**
NORTHBROOK, ONTARIO
**SAT., SEPTEMBER 4TH**
TERMS CASH
TIME: 10:30 A.M.

Admiral Television, 21 Inch (As New); Electric Refrigerator (Good Condition); Electric Stove - Small Wood Cook Stove Suitable for Cottage; Propane Gas Stove; Mangle Iron Suitable for Hotel or Lodge; Medium Size Duo Therm Oil Space Heater with Fan; Small Oil Space Heater; Automatic Electric Dish Washer; 7-Piece Bronze Kitchen Suite (Like New); G.E. Vacuum Cleaner; G.E. Floor Polisher; Simmons 54 Inch Bed, Spring and Mattress; 2 Matching Single Beds, Springs and Mattresses; Kitchen Utensils, Dishes, Glassware; Electric Kettle; Electric Fry Pan; Electric Toaster; Pressure Cooker; Electric Roasting Pan; Several Chests of Drawers; Baby's Pram (Store Condition); Modern 67 Gallon Hot Water Tank with Upper and Lower Heating Elements; Chesterfield Suite; Occasional Chairs; Hostess Chairs; Axminster Hall Runner - 16 Feet Long; Rocking Chair; Extension Table; Matching Rocker and Chair; Beautiful Oriental Fireplace Screen; Electric Fireplace Heater; 2 Electric Room Heaters; Mantle Radio; Bird Cage; Oval Mirror; TV Serving Table; Folding Table; 2 Patio Stands; Barbecue; Patio Oil Lights; Foot Stool; Several Lawn Chairs; Card Table; Ping Pong Table; Cedar Chest; Pillows; Wool Blankets, Bed Spreads, Cushions, Towels, Etc.; Encyclopedia; Floor Lamp; Several Table Lamps, Liquor Set; Electric Clock; Platform Rocker; Tri Light Lamp; 2 Small Mantle Radios; 4 Bedside Tables; Several Dresser Lamps; Rocking Chair; 9 Odd Chairs; Rocker with Leather Seat; Oil Paintings and other Pictures; Large Quantity of Floor Mats; Ornaments; 2 Basket Chairs; Boot Chairs and Seats; 2 Sets of Left Hand Golf Clubs; End Table; Medicine Cabinet; 1964 Super Sport Pontiac, 8 Cylinder, in good running order (Sold As Is); New 16 Foot Boat and Oars.

ANTIQUES to be SOLD AT 1:00 P.M. — Beautiful Gone With The Wind Oil Lamp; 2 Clear Glass Oil Lamps; Ladder Back Chair; 2 Side Chairs; Exquisite Leather Bound Lounging Chair; Iron Dog; Iron Rooster; Iron Hen; Iron Deer; Water Pitcher; Quantity of Gallon Jugs; 2 Earthen Water Pitchers; Mexican Chair and Stool; Ice Cream Parlour Electric Hanging Lamp; Preserve Jars; 3 School Desks; Picture Frames; Apple Peeler; Grain Cradle; Roll Top Desk; Small Arrow Back Rocking Chair; Hair Receiver; Quantity of Fine Dishes; Gramophone; 2 Pine Dressers; Good Selection of Old Records; Blacksmith's Tray, Hoof Cleaner, Etc.; Large Glass Demijohn and Other Antiques of Interest.

OTHER ITEMS — Small Spray Paint Gun and Compressor; Truck Mirror; Grease Gun; 3 - ¼ H.P. Electric Motors; Mechanics Wrenches and Chest; 2 New Glass Belted Tires, Size 78 x 15; Step Ladder; Life Preservers; Bull Dog Gasoline Motor; Fishing Gear; Hover Sack; Mosquito Nets; Electric Fan; Trailer Hitch; Coleman Gas Heater; Antenna for Travel Trailer; 5 Gallon Crocks and Hundreds of Other Items.

THIS IS A LARGE SALE WITH MANY FINE ITEMS FROM THE RESIDENCE OF MRS. JOHN AHR.

Lunch Available.
C. J. (Toby) Cournyea, Auctioneer.
Phone, 478-2111

Owner or Auctioneer not responsible for Accidents On or Near Premises Day of Sale.

FOR SALE — Two Geese, one gander. Good breeding stock. Telephone 472-3008, Marmora. 35-2p

## FOR SALE

### AUCTION SALE
**FRIDAY, SEPTEMBER 3rd**
AT 1 O'CLOCK
10th CONCESSION OF HUNGERFORD. 3 MILES WEST of TWEED ON THE LODGE ROOM ROAD

Massey-Ferguson No. 65 Gas Tractor (High Arch); New Holland Super No. 717 Forage Harvester (2 Row Corn Head, Automatic Knife Sharpener, 3 Years Old); New Holland Super No. 23 Blower with 70' of 9" Pipes; New Holland No. 351 Grinder Mixer P.T.O. 4 Years Old with Long Discharge Auger and New Bagger; New Holland No. 461 Haybine (10 Ft. cut, 3 Years Old); New Holland Self Unloading Forage Wagon mounted on 12 Ton Wagon (2 yrs. old); 3 Farmhand self-unloading Forage Wagons mounted on 4 Ton Wagons; Massey Ferguson No. 9 Baler (1 Year Old); Massey Ferguson 140 Bu. P.T.O. Manure Spreader; Bush Hog 10' Tandem Disc on Tandem Wheels and Hydraulic Cylinder (1 Yr. Old); Howard 72" Rotavator; Cockshutt 10' Tandem Disc on Rubber; International 21 Tooth Cutlvator; Golden Arrow Sprayer (250 Gallon Tank, with 4 Piston Pump, Agitator mounted on Wheels); Habine Racine P.T.O. 3 Pt. Hitch Corn Husker and Sheller (One Year Old); Little Grant 40' Bale Elevator (Nearly New); Patz 16' to 20' Silo Unloader with 5 H.P. Balder Motor; Patz 110 Ft. bunk feeder Equipment with 2 H.P. Motor; 34' Grain or Corn Conveyor; Lely Fertilizer Broadcaster; Manduser 3 Pt. Hitch Post Hole Auger; 10' Chain Harrows; New Wagon Rack; 2 Propane Bird Banger with Tanks; 2 Cattle Oilers; 2 Wheel Trailer; 2 Heat Housers; 1,000 Ft. 1" Plastic Pipe; Centricigal Jet Pressure Pump; Homelite Chain Saw; Numerous Electric Motors; 40 Rod of Snow Fence; 2 - 20 Ft. Plywood Self Feeding Grain Hoppers on Skids; 3 Electric Heaters; Quantity of Cedar Posts; 10 Ton Set of Truck Scales; Briggs and Stratton 3 H.P. Gas Engine; Briggs and Stratton 7 H.P. Gas Engine with Mounted Water Pump; Double Demorcrat in Good Condition; Buggy; Cutter; Light Driving Sleighs; 2 Ton of Beef Concentrate; 1 Ton of Co-Op Mineral; Approximately 5,000 Bales of Hay; Approximately 900 Ton of Ensilage (1970 Crop Stored in 2 - 20' x 60' silos); Approximately 350 Acres of This Years Corn to be Sold Standing in Field. This is exceptionally good corn and will be sold by the acre, not necessary to take it all.

Complete Beef Feed Lot may be Leased if Arrangements Made Before Sale Day. Inspection of Corn Fields and Machinery from 8 a.m. to 6 p.m. Week of Sale.

DAVE OSTMAN, Owner.
BOB SULLIVAN, Auctioneer.
Plainfield - Thurlow, 477-2672.

### AUCTION SALE
ANTIQUES and HOUSEHOLD EFFECTS
The Property Of
**MRS. LOTTIE BLAIR**
LOT 9 CON. 7 TWP. OF MADOC, 3 MILES NORTH OF MADOC ON THE COOPER ROAD
**SAT., SEPTEMBER 11TH**
TERMS CASH
TIME: 12:30 P.M.
Philo Harris, Max Burnside, Agents.
PHILIP RIVERS, Auctioneer.
Phone 473-2926

Owner or Auctioneer not Responsible for Accidents On or Near Premises Day of Sale.

FOR SALE — Typewriters: New and used, standards and portables, some electric models, all makes available at this time. Also new and used Adding Machines, Cash registers. Service and repairs to all makes of typewriters, adding machines and cash registers. Call Marmora 472-3225 anytime for information. 34-2

## NOTICE

**NOTICE**
MADOC
FRIGID LOCKERS
will be
**CLOSED**
from September 7th
to 9th inclusive.

## FOR SALE

FLOWERS FOR DECORATION DAY (September 12th). Orders must be in by Tuesday, September 7th. Town and Country Green House, Gavin Adams, Madoc, phone 473-2914. 34-1

### AUCTION SALE
**SAT, SEPTEMBER 4TH**
**AT 1 O'CLOCK**
2 Miles North of Corbyville On No. 37 Highway.

1960 International ½ Ton Pick-Up Truck in Good Condition (Sold As Is); 1951 Ford Tractor with Front End Loader and Snow Blade; Cockshutt Manure Spreader on Rubber; Rubber Tired Wagon and Rack; International Tandem Disc; 3 Disc Plow; Other Farm Machinery; 3 Farrowing Pens; Heat Bulbs; Pig Feeders; Grain Auger; Electric Motors; Jet Pressure Pump; Table Saw with Lathe Attachments; Drill Press; Set of Dies one eighth inch to three quarter inches; Quantity of Barley and Oats; Kitchen Chrome Suite in Excellent Condition; Telephone Table, Etc.

MRS. Evelyn Chambers, Owner
BOB SULLIVAN, Auctioneer
Plainfield - Thurlow 477-2672

## FOR SALE

Used Wood and Electric Combination Stove. Used Wood and Gas Combination Stove. Used Oil and Gas Combination Stove. Used 4 Burner Gas Stoves. Used Cook Stoves. Used Wood Heaters. Used Antique Box Stoves.

2 Gasoline Engines for pumping water

**GUY HUGHES**
TWEED PHONE 478-2534

USED CARS DEPENDABLE USED TRUCKS

1971 ARCTIC CAT,
MODEL 303 W,
WANKEL MOTOR with COVER.
**PIGDEN MOTORS SALES LTD.**
MADOC ONTARIO

## FOR RENT

STORES FOR RENT — Alterations made to suit tenant on lease. Contact Madoc Pro Hardware for keys. Phone 473-2332. 32-tf

STORE or OFFICE FOR RENT — Recently remodelled, approx. 600 sq. ft. Apply Madoc Pro Hardware. Phone 473-2332.

FOR RENT — One 3-Room Apartment with bath and one two-room Apartment with bath. Phone 473-4118. 35-2

FOR RENT — Spacious, modern two-bedroom Apartment, with electric heat and parking. Now available. Phone 473-4112 or 473-2438. 35-tf

## FOR RENT

APARTMENT FOR RENT — Three-bedroom apartment with living room, dining room, rec. room and half basement. $135. per month. Heat and hydro not included. Twelve miles north of Belleville. Phone 472-3128 or 472-3200. 35-tf

ROOM and BOARD for two men Phone 473-2952. 35-2p

## WANTED

BABYSITTING — Will Babysit in my own home Monday to Friday. A playmate for a three-year-old girl. Phone 473-2806. Mrs. Harry Bown. 35-1

WANTED — Girl to learn hairdressing. Phone 473-2461.

WANTED — Used T.V. Antenna, in good condition. Apply 473-2944.

LAND WANTED — A Fast Cash Deal for cut-over land, scrub bush, surface rights, abandoned farms and inaccessible waterfront. Send location, price, to Orville Morley, Norval, Ontario. 27-26

**WANTED**
**MALE OR FEMALE**
MAKE EASY $ $ $
Easy to sell pantyhose. Also socks for the entire family, briefs or bikini panties, tights, etc. Free instructions and color catalogue. Write today:
**RESLON Hosiery Ltd.**
10,383 Hebert Street
Montreal North 459, Quebec

## HELP WANTED

WANTED — Men to Cut Cedar Posts and Pulp Wood in Madoc area. Contact Richard Lutes, Norwood, Ont. Phone 639-5700. 34-5p

SALES HELP WANTED — $1.75 per hour plus bonus, taking Fuller orders in rural areas. Apply Fuller Brush Co. Ltd., P.O. Box 394, Stirling, Phone 395-2200.

HERE'S YOUR KEY TO A GOOD INCOME
MAIL THIS COUPON TODAY.
The W.T. Rawleigh Co. Ltd., Dept. H-272-HY, 4005 Richelen St., Mtl. 207, Que.
Gentlemen: I am interested in selling the world-famous Rawleigh Line on a ( )part-time basis ( ) full-time basis ( ) please send me your FREE CATALOGUE with full details.
Name .....
Address ..... City .....
Prov. .....

REQUIRED IMMEDIATELY
One only experienced Real Estate Salesman. Must be aggressive and prepared to work full time. Increased earnings through commission bonus. Direct Toronto Telephone line. Blanket advertising. Please contact W. Frank Real Estate Limited, 133 Dundas Street E. Belleville 962-9248 tf.

## CARD OF THANKS

I wish to express my appreciation to my family, friends and neighbours for their cards, visits and treats while I was a patient in Belleville General Hospital.
Special thanks to Dr. Burtt and Dr. Green and nurses and staff on the 4th floor.
Melvin F. Johnson.

We wish to take this opportunity to thank our Crookston friends and neighbours for a most enjoyable evening at our community shower and for the gift of money with which we purchased a black leather recliner chair. Thank you all.
Clarke and Lorraine Martin.

IN MEMORIAM
WHYTE — In loving memory of a dear husband, father and grandfather, Russell Whyte, who passed away September 5th, 1970.
We dream of you, dear loved one,
And see your smiling face,
And know that you are happy
In our Father's chosen place.
Sadly missed by wife, Keitha, and family. 35-1

SHOP FIRST IN MADOC, OVER 80 STORES and SERVICES

## NOTICE

TAILORING — Complete Alterations to Mens and Ladies Garments. Suits made to order from your cloth or ours. Spurrell the Tailor, 402 Front Street (next to Upper Bridge), Belleville, Ontario Closed Wednesdays. Tel. 962-8080 8-tf

WILSON & LEONARD
**SEPTIC SERVICE**
**Tanks & Cess Pools Pumped**
PHONE
MARMORA 472-2225,
STIRLING 395-2001,
MADOC CASH & CARRY LUMBER
473-2366. tf

TELEPHONE ACCOUNTS — Pay your Telephone Accounts at Johnston's Rexall Pharmacy, at no extra charge. 23-tf

Do It Yourself
DIVORCE GUIDE
As described in National Magazines. For further information write.
LEGAL PUBLICATIONS
Box 5138, Station A, Toronto
34-6

QUEENSBORO NURSING HOME Licensed Registered Nurse in charge. Reasonable rates. J. H Rauws, Prop., phone 473-2224. tf

**SEPTIC TANK PUMPING**
Also
SUMP PUMP RENTALS
Telephone Tweed 478-3333
or Northbrook 336-2357
J. A. MUMBY
29-1

**CAN ARDA HELP YOU?**
ARDA can pay cash — up to $150. per acre — for farms suitable for agricultural production and up to $50.00 per acre for land better suited for other uses. ARDA gives special consideration to rural people wishing to retrain for better jobs or wishing to relocate for better employment opportunities. Ask about our Farm Enlargement Program, our special arrangements for young farmers and our assistance to industry in rural areas.
A.R.D.A. is a Branch of the Ontario Department of Agriculture and Food. For more information contact your nearest office at Peterborough, Lindsay, Stirling, Bancroft, Brighton or Bowmanville. 32-8

## ANNOUNCEMENT

The Reverend Gordon and Mrs. Brett of Oshawa, Ontario are happy to announce the marriage of their daughter, Linda Louise, to Mr. Peter George Kirby, son of Doctor J. W. and Mrs. Kirby of Guelph, Ontario. The wedding took place at the home of the bride's parents on August 28th. 35-1

**DRIVING LESSONS**
Madoc - Marmora Area
DAY OR EVENING LESSONS
$6.00 PER LESSON
**PHONE 473-4390**
33-2p

**LES. BLAKELY**
YOUR AGENT FOR
MOIRA SCHUSTER Ltd.
RED FLAME FUEL OIL
FURNACE and STOVE OIL
FURNACE INSTALLATION
and SERVICE
PHONE 473-2643

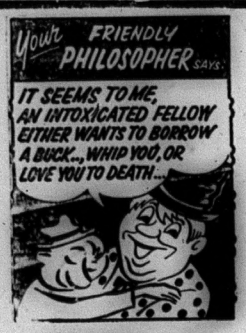


**MILLER'S BP**
SERVICE STATION
and RESTAURANT
HIGHWAY No. 62—MADOC, ONT.
PHONE 473-4230

**Review Classifieds for Quick Results**

## NOTICE

I have sold by Barber business to Mr. Joe Mallie of Toronto, Ontario, and I hope he will meet your approval.

I would like to thank everyone, from the youngest child to the oldest man, and the women, for the wonderful support you have given me for the past forty years.

For the time being, I will continue to look after the ones who are unable to come to the shop, in their own homes.

Thanking you again,
Jack Stewart.

35-1p

**INFANTS and PRE-SCHOOL CHILDREN**
**IMMUNIZATION CLINIC**
will take place as follows:
MADOC UNITED CHURCH
2ND FRIDAY OF EACH MONTH
SEPTEMBER 10, 1971.
1:30 - 2:30 P.M.

Children between 3 months and 6 years of age will receive their Immunizations against Polio, Tetanus, Whooping Cough, Diphtheria, Red Measles and Small Pox.

Dr. C. R. Lenk,
Medical Officer of Health.
HASTINGS & PRINCE EDWARD COUNTIES HEALTH UNIT

## ANNOUNCEMENT

The Madoc Dairy Bar will close for the season on Monday, September 6th.

We wish to take this opportunity to thank our customers for their patronage during the past summer and hope to see you all when we re-open in the spring.

**MADOC DAIRY BAR**

**YOU SUPPLY THE PAINT!**
**WE SUPPLY THE LABOUR!**

We paint exteriors to homes and garages at a cost you can afford. For information phone:

**473-2852**

**OPENING FOR THE SEASON**
The BOL-O-WAY LANES in Tweed will Open for the 1971-72 Season On
**WEDNESDAY, SEPTEMBER 1st**
Open daily at 2:00 p.m.
* * *
Y. B. C. (Youth Bowling)
Sign up now at the Bol-O-Way to bowl EVERY FRIDAY at 4:30 p.m. Open to boys and girls 8 to 14 years of age.
* * *
LEAGUE EXECUTIVE — Please confirm your starting dates. Anyone interested in joining a League please phone or drop in.
**TWEED BOL-O-WAY**
Phone 478-3325 Jack and Betty Thorpe.
34-2

**Coming To**
**MADOC BALL PARK**
**Sunday, Sept. 5**
**AT 8:15 P.M.**
**DON'T MISS SEEING**

# DONKEY BASEBALL

## THE TOWN BOYS vs. THE FARMERS

PLAYING FOR THE TOWN BOYS

Terry Fox, Doug Pigden, Don Ash, Buck Carswell, Bob O'Riordan, Ray Burris, Frank Szumigaz, Frank Bossio, Bob Henderson, Wayne Hagerman, Frank Downey, Tom Burnside, Ken Broad, Ed Hyde, Toni Willemsen, Bill Howard, Terry Pigden, Courtney Wickens, Gord Pigden, Alonzo Fox, Maurice Goulah, Art Simpson and Orv. Ross.

PLAYING FOR THE FARMERS

Earl Sexsmith, Carl Fleming, John Fleming, Ted Sexsmith, Glen Baker, Doug McCoy, Lorri Trotter, Dave Trotter, Roy Rollins, Christie Bailey, Cecil Woods, Terry Chapman, Joe Foley, Ivan Sine, Grant Ketcheson, Fred Bailey, Richard Chapman, Murney Bateman and others.

**WE GUARANTEE YOU A FUN FILLED, LAUGHING GOOD TIME**

**ALSO FEATURING**
**PEE WEE GIRLS**
**MADOC TOWNSHIP**
**vs.**
**CROOKSTON**

**ADMISSION; Adults $1.00 — Children 35c**

# LOOKING BACK ...

**50 YEARS AGO**
**August 18th, 1921**

At the July meeting of the Madoc Women's Institute, held at the home of Mrs. Angus MacKenzie, it was moved by Mrs. Tumelty and seconded by Mrs. Brooks that the Institute give $15.00 as in former years to the Fair prizes. The committee for the prize list revision is to be Mesdames Hill, Connor, Caskey, Burns and Nickle. It was moved, seconded and carried that the W.I. join with the Soldier's Comfort Branch of the Department of Soldiers' Civil Reestablishment and the Canadian National Exhibition in honouring the Nursing Sisters of the Canadian Expeditionary Force who were overseas during the Great War by giving them Illuminated Addresses both from the Soldiers Comforts Branch and the C.N.E.

At the regular meeting of the Madoc Village Council on August 13th, a by-law to levy rates for the Corporation of the Village of Madoc was introduced. It was moved, seconded and carried that the sum of 51 mills on the dollar be levied as shown by the last revised Assessment Roll, of which 30 mills on the dollar are for Municipal purposes and 21 mills on the dollar are for school purposes. A. S. Cochran, Clerk.

On Thursday evening of last week a number of the friends of Mr. Percy Nayler gave him and his new life partner a shower. A very enjoyable evening was spent.

Miss Sylvia Richmond is spending a couple of weeks with her cousin, Mrs. R. Armstrong, in Colborne.

Mr. and Mrs. Jack MacPherson and Jean are guests at the home of the latter's mother, Mrs. Wm. Ballard.

Mr. and Mrs. R. Hailstone left on Tuesday for Coronation, Alberta, where they will make their future home.

Mrs. Neil McNulty and two children of Niagara Falls were guests at the home of Mr. T. Caverly and other Madoc relatives.

Miss Maud Keene is spending a few days with her sister before leaving for Moose Jaw, where she has a position as milliner.

Showing at the Empire Theatre, "The Devil's Passkey." Admission, 35c and 20c.

**25 YEARS AGO**
**August 15, 1946**

Rev. and Mrs. Walter Small, who have recently returned from the Foreign Mission Field in China, and Dr. Charlotte Small Dafoe are at "Le Nid", Moira Lake. Dr. Dafoe is leaving immediately for England, to join her husband, Dr. Colin Dafoe, who is resuming his studies in surgery after six years of service with the Imperial Army Medical Corps.

Miss Fay Rollins of Cooper has returned home after spending an enjoyable week's trip through the State of New York and New York City. The trip was sponsored by the Junior Farmers of Lincoln County.

Among the war brides who docked in Halifax aboard the Queen Mary on August 11th from this district is Rosemary, wife of Pte. G. W. Rooke, Madoc Township, and her daughter, Annie. Mrs. Rooke arrived in Belleville on Wednesday.

Personnel of the Canadian Army are expected to reach Canada around August 15th. The following will be returning to Military District No. 3: B158419 Pte. Ashe, F. E., son of Mr. and Mrs. Thos. Ashe, Madoc Township.

Three new residences are being built in the village. On Davidson Street, Ken West is building a six-room frame dwelling. On Livingstone Avenue, Mr. W. Symon has purchased property east of Deer Creek, and on Russel Street, Mr. Everett Cassidy has started the foundation of a five-room frame dwelling.

Four sisters met at the home of their brother, Manley Baumhour, on Sunday, August 4th. This is the first time the family has been together in 28 years. The sisters are Mrs. T. Evans and Mrs. J. L. Baumhour, both of Bancroft, Mrs. H. Vance of Madoc, and Mrs. Fred Borden of Hythe, Alberta. Another brother, Herman, had planned on being present also, but was called to his home in Alberta due to sickness in the family.

The sugar ration is being increased to three pounds per person during September and November. The present ration is a half pound per week, or two pounds per month. The increase, therefore, is one-half the present ration.

Mr. and Mrs. Donald G. May of Sarnia and St. Mary's have taken up residence in Madoc. Mr. May, who is a veteran of the Canadian Army with four and a half years overseas service, and a member of the United Church of Canada, has taken charge of the Thomas C. Thompson Funeral Home and Furniture Department.

Births — In Belleville General Hospital on August 10, 1946, to Mr. and Mrs. Leonard Trotter, a son.

In Huntingdon Township on Sunday, August 11th, 1946, to Mr. and Mrs. Jack Francis, a son.

In Mrs. Lawler's Nursing Home, Marmora, on Thursday, August 15, 1946, to Mr. and Mrs. Roy Demille, a son.

Death — After an illness of three weeks, Miss Victoria Pauline Moorcroft died at the home of her brother, Robert Moorcroft, of Cooper. She was born at Hazzard's Corners 59 years ago, a daughter of Mrs. Thomas Moorcroft and Mr. Moorcroft. Surviving are her mother, seven brothers and five sisters.

**15 YEARS AGO**
**August 15, 1956**

Sid Morgan of Ivanhoe was the winner of the $100. cash prize at the lucky draw held at Pitt's Service Station yesterday.

The speaker at this Friday's meeting of the Kiwanis Club will be Mr. Wes MacAdam, General Manager of Central Bridge Company, Trenton.

The expenditure of a four-room addition to the Madoc High School has been approved by the Municipal Board and Tenders have been called. It is hoped that the addition, which will include two regular class rooms, a science room and a men teachers' room, will be completed by Christmas.

Mr. and Mrs. Harold Binch of Cadillac, Quebec, have purchased the residence owned by Mrs. Irene Crawford on St. Lawrence Street West, and will take possession in September. Mr. and Mrs. Binch are the parents of Ray Binch of town.

Contributed Poem:

The devil sends the little winds,
To raise the skirts on high.
But God is just, and sends the dust
To blind the wicked eye.

The annual Rooke family reunion was held on Sunday, August 6th, at Crystal Beach. Twenty-seven members attended. A few were unable to be present. A grand picnic lunch was enjoyed and the children spent the afternoon swimming. Plans were made to hold next year's reunion on the Civic holiday weekend.

Birth — In Belleville General Hospital on July 23, 1956, to Mr. and Mrs. Leonard Trotter, a son, Robert Bruce.

Deaths — Ill for the past week, Mrs. Alice Gertrude Marion Connor of St. Catherines died in Belleville General Hospital on August 9th. She was in her 77th year. She was formerly of Madoc and Tweed.

Mrs. Wesley McKnight died last Wednesday, August 1st, in the New Liskeard and District Hospital. Formerly Mary Wickens, Mrs. McKnight was born in Madoc, a daughter of Mr. and Mrs. John Wickens. Surviving is one daughter, Vera, two sisters and two brothers. One son, Harry, died three years ago. Her husband predeceased her in 1948.

A district farmer for many years, Benson Wannamaker, Cannifton, died at the Kingston General Hospital on Friday, in his 75th year. Besides his wife, the former Evelyn Cracknell, Mr. Wannamaker leaves three sons and three daughters.


YAMAHA

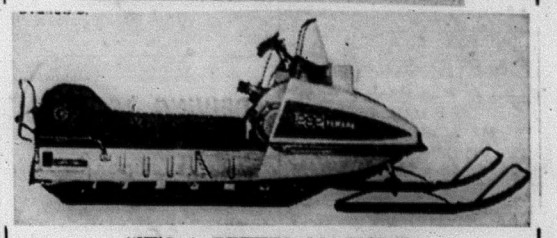

"IT'S A BETTER MACHINE"
New For '72 - Two Speed and Neutral Model
OIL INJECTION - ALL MODELS
GORD LEBOW
SNOWMOBILE SALES and SERVICE
(SEYMOUR STREET)
1 Mile West of Madoc on Old Marmora Road

LABOUR DAY
SAVINGS
at
RED & WHITE FOOD STORES

BURNS PORK and BEEF
SAUSAGE LB. 49c

CANADA - GRADE "A" Broiler Size - 6 to 10 lb. avg.
FRESH TURKEYS lb. 39c

PORK IDEAL FOR THE BARBECUE!
SPARERIBS lb. 69c

BURNS - MILD SEASONED
Sausage Meat lb. 39c

Garden Fresh PRODUCE
S. A. NEW CROP VALENCIA, GOOD SIZE
ORANGES doz. 59c

Ont. No. 1 Grade
CABBAGE HEAD 19c

CARNATION TALL TINS - Special at
Evaporated Milk 2 for 37c

Red & White Fresh Sliced Full Weight 24-Oz.
BREAD 4 for 99c

FEATURE! - K & K Mandarin 10-Oz. Tins
ORANGES 4 for 99c

BEST BUY! - Economy RED ROSE 90 to cello bag
TEA BAGS 77c

FEATURE! - Pre-Priced 89c! 42-Oz. Pkg.
OMO DETERGENT 79c

FEATURE! 100 FT. ROLL
HANDI - WRAP 33c

FEATURE! - MOTHER PARKER'S 1-LB. BAG
Roasted Coffee 88c

FEATURE! - TULIP 12-Oz. Tins
Luncheon Meat 3 for $1

BEST BUY! - HEINZ WHITE 66-Oz. JUGS
VINEGAR 39c

Buy of the Week
REGULAR HOUSEHOLD
KLEENEX
TOWELS
2 ROLL PACK 49c

FEATURE! - CRISCO 1-LB. Pkg.
SHORTENING 42c

FEATURE! - BEEF or IRISH 24-Oz. TINS
SWIFT'S STEWS 49c

FEATURE! - BONNIE BRAND 15-Oz. tins
DOG FOOD 10 for 99c

FEATURE! - SAICO WHITE 6½-Oz. TIN
FLAKED TUNA 44c

WESTON'S - White or Coloured 14-Oz. Bags
Marshmallows 3 for $1

SUNSPUN - Canadian Process 8-Oz. pkg.
Cheese Slices 35c

Supreme - One at a Time Dispenser Pkg. of 10
Garbage Bags 39c

CALINDA - Choice Quality 28-Oz.
PEACHES 39c

WHITE SWAN 60 to Pkg.
SERVIETTES 2 for 49c

BEST BUY! — With Pork in Tomato Sauce 19-oz. Tins
VAN CAMP BEANS 4 for 99c

FEATURE! — RED & WHITE
APPLE PIE 24 oz. Size 39c

BEST BUY! 3½-Oz. Packs
TANG Orange Crystals 4 for 77c

FEATURE! — GRANULATED 10-LB. BAG
FINE SUGAR $1.15

WOODS'
RED & WHITE
FOODMASTER, TWEED
RED & WHITE FOOD STORES

# CHURCH SERVICES

## THE ANGLICAN CHURCH OF CANADA

**SUNDAY, SEPTEMBER 5, 1971**

**TRINITY XIII**

**St. John the Baptist, Madoc —**
11:00 a.m. — Morning Prayer

**St. Bartholomeu, Bannockburn —**
9:30 A.M. - Morning Prayer.

**St. Oswald's, Millbridge —**
2:30 P.M. - Evening Prayer.

**Sermon Subject —**
**"Have You Been Faithful To God"**

**A warm welcome awaits you especially to new families and visitors.**

Rev. J. H. Thompson, Rector

## THE UNITED CHURCH OF CANADA

**TRINITY, MADOC**

8:30 A.M. - Half-Hour Informal Service.
Church School — 9:45 a.m.
Church Service — 11:00 a.m.

**BETHESDA, WHITE LAKE**
Church Service — 9:30 a.m.
Church School — 10:45 a.m.

**SUNDAY, SEPTEMBER 5, 1971**
**"A People Place"**

Visitors and new families welcome.
Rev. Douglas Heard, B.A., B.D., Minister.

## WESLEYAN and FREE METHODIST CHURCHES

**WESLEYAN CHURCH, Elgin St.**

**SUNDAY, SEPTEMBER 5, 1971**
10:00 a.m. — Sunday School.
11:00 a.m. — Morning Worship.
8:00 p.m., Wednesday — Prayer Service.

**FREE METHODIST CHURCH**
7:30 p.m. — Evening Worship.

Pastor, William Quick.

## THE PENTECOSTAL ASSEMBLIES OF CANADA

**SUNDAY, SEPTEMBER 5, 1971**

**MADOC —**
9:45 a.m. — Worship Service
10:45 a.m. — Sunday School
8:00 p.m. — Gospel Tent Service, W. Crawford's farm, Hastings Rd. II, off Hwy. 62.

**BANNOCKBURN —**
10:00 a.m. — Sunday School
11:00 a.m. — Worship Service

Information for other services, Contact Pastor Rev. D. McEwen, Phone 473-2696

## FREE METHODIST CHURCH

**MADOC, ONTARIO**
Minister — Donald E. Hodgins, B.A.
Tel. Tweed, Home, 478-3020
Office, 478-2126

**SUNDAY, SEPTEMBER 5, 1971**
10:00 a.m. — Sunday School
11:00 a.m. — Worship

**GUNTER —**
Supply Minister: Burton Moore.
10:00 a.m. — Sunday School
11:00 a.m. — Worship Service

Tourists and visitors are welcome.

## MADOC BAPTIST CHURCH

**MADOC TOWN HALL**
Pastor: Rev. F. E. Vaughan

**SUNDAY, SEPTEMBER 5, 1971**
10:00 a.m. — Bible School (Classes for all ages)
11:00 a.m. — Morning Worship
7:30 p.m. — Evening Gospel Service

Wednesday, 8:00 p.m. — Bible Study and Prayer Meeting

## THE PRESBYTERIAN CHURCH IN CANADA

The Rev. E. R. Hawkes, B.A., B. Th., Minister.

**ST. PETER'S, MADOC**

**SUNDAY, SEPTEMBER 5, 1971**
9:45 a.m. — Sunday School.
11:00 a.m. — Worship.
7:45 p.m. — Junior and Senior Young People.

# ELDORADO U. C. W.

Mrs. Frank Walker welcomed the ladies of Eldorado U. C. W. to her new home fo their August meeting. For many of the members it was a first time at this home.

Mrs. Cyril Shaw, President, used Isaiah 53:6 as the Call to Worship. A motion by Mrs. Stanley Sanford, seconded by Mrs. Frank Walker, that we give $200.00 to our church treasurer to help pay for present repairs was carried.

The Finance Chairman, Mrs. Cecil Blackburn refreshed everyone's memory on some of the things the U. C. W. has done since it began in 1962. In 1970 a donation of $50.00 was made to the building fund; In 1966, $25.00 was spent for paint for the kitchen and $95.00 at other times. Up until two or three years ago, the U. C. W. paid all of Eldorado's share of Manse expenses for decorating.

For the church, the Women bought the hymn numbers board, antependium, communion table runner, linen and trays used at communion services, 2 pots of artificial flowers, 2 coat racks, and the carpet for the front entrance.

The U. C. W. gives $215.00 each year to the Missions and Services Department of the United Church This is considered by the Department as part of our church's share for this work. We do this in obedience to Christ's command. "To ye into all the world - If anyone does not receive you, shake off the dust from your feet as a testimony against them." Without a vision and a definite task people perish. The U. C. W. has this vision and it needs you. Its purpose is - "To unite all the women of the congregation for the total mission of the church and to provide a medium through which they may express their loyalty and devotion to Jesus Christ in Christian Witness, Study Fellowship and Service." All church work is missionary work.

Mrs. Leonard Blackburn led in a Study entitled, "Education of the Americas." The members discovered that many of their problems are basically like our own. Christian education in the schools is not bringing the results it did formerly, for various reasons. Perhaps the greatest reason is, Christianity everywhere is fast becoming a secondary thing, not the basis on which everything else stands.

The Roll Call was, "What do you think should be the roll of the church in education?" Some answers were:- Religion should be taught in the schools because many of our children, through no fault of their own, will have very little, if any, knowledge of the Bible.

Perhaps it is difficult to teach religion successfully in lesson periods, especially if the atmosphere of all other lesson periods, activities and discipline, is not christian. We are told that we teach more by what we do than by what we say. It would appear that the thinking of the person adds to or takes from the imparting of the subject matter.

The stressing of Christian principles pays off regardless of how much children tell us they dislike it or how much they may think they do.

The Worship Service began with the singing of "Take My Life and Let It Be," followed by the reading of Matt. 12:9-14. Some thoughts for meditation - Are my hands weak with lack of purpose, with fear of what people will say if I should try, and fail? Are your hands ready and willing to lift up, each morning, the days burden of love? Hymn, "O Master, Let Me Walk With Thee," and the Benediction closed the meeting.

A social time was spent enjoying a cup of tea or coffee and in admiring Irene's new home.


FARM WELDERS, GRINDERS and COMPRESSORS
and a variety of other
SMITH-ROLES Equipment

For Demonstration, See
**John A. Atkinson**
BOX 473
MADOC, ONTARIO

FOR ALL YOUR INSURANCE NEEDS
Contact
**W. J. NAYLER**
Your Independent Insurance Agent
89 E. St. Lawrence Street, Madoc, Ontario.
PHONE 473-2473

**FOR SALE**
CRUSHED CEMENT GRAVEL
CRUSHED ROAD GRAVEL
BACK - HOE WORK
TOP SOIL FILL
MORTAR SAND
SEWER STONE
DOUG CHAPMAN — PHONE 473-2132
BRIAN DANFORD — PHONE 473-2408

**GUARDIAN DRUGS**
SEPT. 2 TO SEPT. 11
GUARD YOUR HEALTH
GUARD YOUR POCKETBOOK
WE RESERVE THE RIGHT TO LIMIT ALL QUANTITIES

**VITA-DIET**
MULTIPLE VITAMIN & MINERAL TABLETS
90's
SUGG. LIST 3.49
2 BOTTLES FOR 3.49
WE RESERVE THE RIGHT TO LIMIT ALL QUANTITIES AT THIS PRICE

CHEWABLE MULTIPLE VITAMIN TABLETS
100's
SUGG. LIST 3.49
2 BOTTLES FOR 3.49
WE RESERVE THE RIGHT TO LIMIT ALL QUANTITIES AT THIS PRICE

**BONANZA OF VALUES**

BAND-AID BRAND PLASTIC STRIPS 60s — MFRS SPECIAL LIST 89¢ — 59¢
BROMO SELTZER FAMILY — SUGG. LIST 1.29 — 83¢
EXQUISITE PANTY-HOSE SMALL, MEDIUM OR LARGE — BEIGE ONLY 66¢
SUNLIGHT LIQUID DETERGENT - FOR DISHES 24oz. — SUGG. LIST 63¢ — 47¢
NOXZEMA SKIN CREAM 6oz. — SUGG. LIST 1.19 — 99¢
MITCHUMS ANTI-PERSPIRANT 1 oz. ROLL ON OR 2 oz. CREAM — SUGG. LIST. 3.25 — 2.77
WHISPER BREATH FRESHENER AEROSOL — SUGG. LIST 1.29 — 1.27

LITTLE RED SCHOOL HOUSE
40 SHEET REFILL
8½" x 11"
RULED F&M
SUGG. LIST 29¢ — 17¢

SNOW WHITE BATHROOM TISSUE
1 PLY
WHITE, PINK YELLOW OR AQUA
6 ROLLS FOR 77¢

THESE ARE JUST A FEW OF OUR SPECIAL SALE VALUES! CHECK OUR WEEKLY SPECIALS TOO!

**JOHNSTON'S** Rexall DRUGS **PHARMACY**
PHONE 473-4112 - MADOC, ONTARIO

# COTTAGERS CALL MEETING

(Continued from Page 1)

improvement as a result of the work done at the site. A member of the Cottagers Association, Mr. Dave Reeve of Toronto, suggested that a resolution be drawn up by the members to pressure the O.W.R.C. to further pursue the Deloro Smelting and Refining Company for continued work and improvements at the site, until satisfactory results are obtained. This was unanimously supported. A motion to this effect was later made, seconded and passed.

It was noted that the Moira system is connected to a large system of very productive lakes and rivers that finally empties into Lake Ontario. Because the Moira Lake constantly changes it volume in just a matter of weeks, the cottagers were assured that the big concern should not be for Moira Lake, but for the Bay of Quinte and Lake Ontario.

Following a further discussion of the construction of the lagoons at the Deloro site, the situation of the present garbage dump was brought up and discussed at length. Mr. Kel Kincaid briefly summed up the Village dump operation and what has been accomplished to date on the proposed land fill site.

Reeve Russell Sills of Huntingdon Township spoke on the garbage disposal situation of his municipality, saying that the Council is much in favour of jointly operating the land fill area with the Madoc Village and Madoc Township municipalities, but he said he felt he would like a concrete opinion of his ratepayers before going any further. Arrangements for this will be made within the next year.

Mr. Clarke Rollins then referred to the proposed resolution of the M.C. for C.W. and asked what the Association would suggest be done with the arsenic deposits on the Deloro site.

The O.W.R.C. spokesman, Mr. Owen, said that the lagoon method is considered by the engineers to be the best system available to date. He said that the Commission is making certain that the lagoon is properly sealed at all times.

Other items of business were brought up, among them the election of officers for another year. It was unanimously agreed that Dr. Shorten and Mrs. Edmundson remain in their present offices.

Dr. Shorten thanked all those present for their attendance and the meeting adjourned at 10:30 p.m.


I.O.O.F. DECORATION SERVICE

SUNDAY, SEPT. 12th

2 P.M. AT LODGE HALL

2:30 P.M. AT WHITE LAKE CEMETERY

EVERYONE WELCOME

LET'S BOWL!

ANYONE INTERESTED IN JOINING THE THURSDAY NIGHT MIXED BOWLING LEAGUE AT BELMAR BOWLING LANES,

PLEASE CONTACT LELAND RICHARDSON, JEAN ROGERS OR CAROL FOLEY, BY TUESDAY, SEPTEMBER 7TH.

THIS WEEK'S SPECIALS AT WEST'S MEN'S WEAR

ABOUT 4 DOZEN MEN'S "T" SHIRTS on sale 69c ea.

(Poland Import)

In Plain Gold and Green — SIZES SMALL, MEDIUM, LARGE.

ABOUT 20 Men's SUITS on sale $19.50

Mostly light and medium shades. Some double-breasted. Some of these are slightly damaged but have been repaired.

SIZES 36, 37 and 38.

ALL SALES FINAL - NO RETURNS

We have a complete line of Boys and young Mens back to school clothes and footwear.

IT PAYS TO BUY YOUR MENS AND BOYS WEAR IN A MENS WEAR STORE.

WEST'S MEN'S WEAR

MADOC, ONTARIO

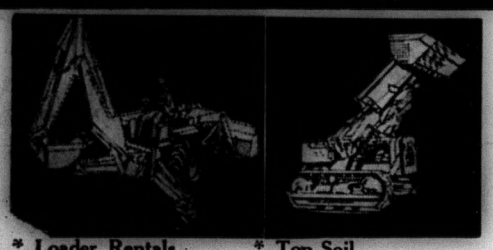

* Loader Rentals
* Backhoe Rentals
* Bulldozing
* Top Soil
* Sand and Gravel
* Fill

*Crushed Stone for Weeping - beds

CONTACT

Sam, Doug or Walter Danford

MADOC — ONTARIO

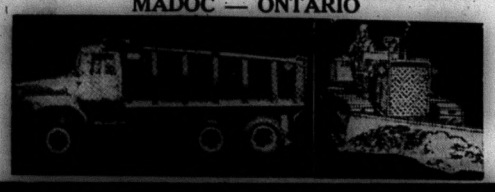


# VILLAGE OF MADOC

## APPLICATION FOR APPROVAL FOR A WASTE DISPOSAL SITE

UNDER THE PROVISIONS OF THE WASTE MANAGEMENT ACT AND THE REGULATION, NOTICE IS HEREBY GIVEN THAT IT IS INTENDED TO APPLY TO THE DEPARTMENT OF ENERGY AND RESOURCES MANAGEMENT FOR A CERTIFICATE OF APPROVAL FOR A WASTE DISPOSAL SITE LOCATED IN THE WEST HALF OF LOT 2, CONCESSION 9, TOWNSHIP OF MADOC, IN THE COUNTY OF HASTINGS.

Signed,

Olive G. Ashe,

Clerk-Treasurer.


DISCOUNT GUNS AMMO DISCOUNT

RAY'S SPORT SHOP - MADOC

| | |
|---|---|
| 30/30 SAVAGE | $39.95 |
| USED 30/30 RIFLES | $74.95 |
| 22 MAGNUM | $39.95 |
| NEW 30/30 MOD 94 | $99.95 |
| 12, 16, 20 GAUGE MOSSBERG PUMPS | $84.95 |
| 12, 16, 20, 410 SINGLE SHOT WINCHESTER | $29.95 |
| 16 GAUGE ITHACA | $99.95 |
| 16 GAUGE SAVAGE PUMP | $74.95 |
| 1 ONLY, 308 AUTO-LOADER, NEW | $175.00 |
| NEW WINCHESTER 22 AUTO RIFLES | $39.95 |
| 250 SAVAGE | $75.00 |
| 12 GAUGE 3-SHOT | $49.95 |
| 303 10-SHOT RIFLES | $24.95 |
| 22 REPEATERS, NEW | $29.95 |
| 308 AMMO | $3.80 Per Box |
| 303 AMMO | $3.80 Per Box |
| 22 LONG RIFLE WINCHESTER | 99c Per Box |
| 12 GAUGE SHOTGUN SHELLS | $2.99 Per Box |
| 12 GAUGE WINCHESTER PUMP | $99.95 |

Remember PAY RAY PAY DAY

Finance with little or no down payment or lay your gun away at no carrying charge. We are OPEN 7 Days a week. 7 A.M. to 9 P.M.

C'MON TO RAYS AT MADOC

IGA

Supplied by THE OSHAWA WHOLESALE LIMITED supply depot for progressive independents

"IGA SPECIAL"

HI-C Fruits Drinks (ASSORTED FLAVORS) 3 48-OZ. TINS 99¢

IGA-HAMBURG OR Wiener Buns 4 PKGS. OF 8 $1

RASPBERRY OR STRAWBERRY IGA Jams WITH PECTIN 24-OZ. JAR 49¢

FACELLE ROYALE Paper Towels COLOR PRINT ASSORTED COLORS 2 ROLL PKG. 49¢

Coca Cola CASE OF 24 x 10-OZ. TINS LIMIT 3 CASES PER CUSTOMER $2.39

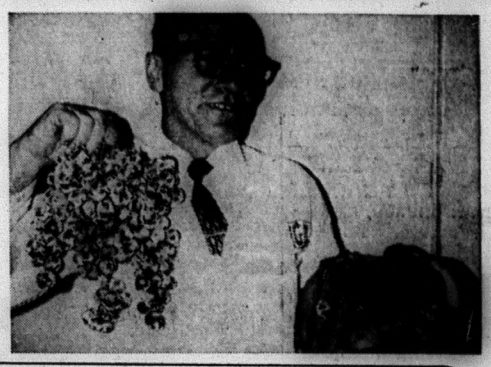

CRISP PLUMP CALIFORNIA BEAUTIES THOMPSON SEEDLESS GRAPES OR RED CARDINAL GRAPES

PRODUCE OF USA No. 1 GRAPES 3 lbs. 99¢

CABANA BANANAS TROPICAL TREAT LB. 12¢

Mr. IGA has your holiday favorite . . .

FRESH! CANADA GRADE "A" EVISCERATED UNDER 10-LB. YOUNG TURKEYS 39¢ LB.

EXCLUSIVE AT IGA

YOUNG-CANADA GRADE A EVISCERATED-FROZEN CRYOVAC-UNDER 10 LBS.

TABLERITE PRE-BASTED TURKEYS

SEE YOU AT THE SIDEWALK SALE THIS FRI. and SAT., SEPT. 3rd and 4th

WE DARE TO COMPARE

WATER MELONS.....79c

PEACHES No .1 4 QUART BASKET 99c

POTATOES NEW - 25 LB. BAG 79c

KINCAID BROS. IGA

Mrs. I. Northey Oct. 71


# NORTH HASTINGS REVIEW

## The VOICE of MADOC and CENTRE HASTINGS

$5.00 PER YEAR, U.S. $6.00 Second Class Mail Registration Number - 1016 MADOC, HASTINGS COUNTY, ONTARIO SEPTEMBER 8, 1971 Number 36 Established April 6, 1877

A section of Madoc's first Alcan home is shown being lifted by crane off the transport on which it arrived at St. Lawrence Street Wst on Friday, August 27th. The house came in three main sections and was complete with siding and appliances on arrival. It was delivered here from Woodstock and a special crane to lift the sections and set them in place was brought here by transport from Toronto. The foundation, including a ground garage, had been prepared previously and the home was ready for the owner to move into the following Monday.

The attractive white aluminum house with black trim is owned by Mr. and Mrs. Ron Powell, who came here from Brighton. Mr. Powell is a teacher at Brighton and his wife is on the staff at C.H.S.S. here.

# BURNSIDE RESIGNS AFTER LONG DEVOTED SERVICE TO THE VILLAGE

Mr. Tom Burnside, Reeve of Madoc Village for the past 12 years, last night handed in a letter of resignation at the regular monthly meeting of the Village Council.

Mr. Burnside has been a devout servant of the people of the Village, giving freely of his time and assistance throughout the years. He began his career as Councillor in 1955 and remained in that capacity for five years. In 1960, Mr. Burnside became Reeve of the Village, a position which he kept until his resignation this month. A highlight of his 12-year term occurred in 1964 when he was named Warden of Hastings County. The resigning Reeve has served on a number of County Committees and Boards. At present, he is on the County Hospital Board.

A very dedicated man, Mr. Burnside saw various projects completed toward the betterment of the Village during his term as Reeve. Among these was the resurfacing of many Village streets, the rebuilding of St. Lawrence and Russell Streets under a Connecting Link Agreement, and the installation of waterworks in West St. Lawrence and Marmora Streets.

The contents of the letter with which Mr. Burnside officially tendered his resignation are as follows:

Miss Olive Ashe,
Clerk-Treasurer,
Village of Madoc.
Dear Miss Ashe:

It is with regret that I tender my resignation as Reeve of the Village, effective as of the 30th day of September, 1971. I assure you that I do so, only after having given the matter full consideration.

May I take this opportunity to extend my sincere appreciation to all my colleagues during many terms of office, to all village officials and employees, with whom it has been my pleasure to associate, during the last seventeen years. The people of the Village have been considerate and helpful, and I hope that I have merited their support.

Any assistance that I can provide any future council, will be freely given.

Yours truly,
Tom Burnside.

It is with regret that the many ratepayers of the Village learn of Mr. Burnside's resignation. He is wished every success in the future.

# COUNTY GIRL TAKES CANADIAN TITLE

A 19-year-old Hastings County girl took top honours in the national dairy princess competition at the C.N.E. last Friday night. Brown-eyed five foot four Dianne Gunning, daughter of Mr. and Mrs. Lorne Gunning of R.R.1, Tweed, was selected over entrants from Saskatchewan, Alberta, and Prince Edward Island. Miss Gunning will receive a $1,000 prize, which she intends to put toward her arts and home economics course in which she is enrolled at the University of Guelph.

Miss Gunning won the County title two years ago and last year she captured the Ontario crown. With the provincial title, she gave up her schooling for a year and was employed in the public relations division of the Ontario Milk Marketing Board on promotional work. She prepared speeches at her Toronto office and presented them to various agricultural clubs and organizations throughout the province. Miss Gunning felt that the postponement of her enrolment at the University was compensated by the experience gained in her travels across Ontario. Her year also included trips to Britain and the United States on goodwill tours.

Last fall, Miss Gunning was modelled in butter by sculptor W. A. Clemens for presentation at the Royal Winter Fair in Toronto, of which the theme was "Walk in the Country".

Congratulations, Dianne!

# MADOC LADIES END SEASON

Last Tuesday night at the local ball park the Madoc Ladies were defeated in extra innings 10 - 9 by Cooper, who won the title. Madoc dropped the first game in the series in Cooper and returned to the local park, where they were tied after seven innings, making a fourth game necessary. The Madoc team greatly improved over last year's team (which won only one game all season). With a second-place finish, and being finalists, the ladies were pleased with their year and hope to improve as much next year.

The Madoc Ladies would like to thank the Ladies Auxiliary for being their sponsors; Lynn Empey, Don Bailey and Don Winters for their umping; Bev Browning and Clint Davidson, for their coaching; and were especially pleased with the fans, who attended the games, and hope to see all of you next year.

Madoc will be playing Bancroft ladies in an exhibition game on Sunday, September 12th, in Bancroft. Big hitters in the final game were Janice Bruce with a homer; Lillian Nolan, who hit 5 for 5, and Betty Danford.

# ATOM BOYS WIN CHAMPIONSHIP

Congratulations go to our Crookston Astros ball team for bringing home the O.R.S.A. championship.

In Wainfleet last Saturday afternoon, our boys played wonderful ball, to take the Wainfleet team 33 to 22. This was the second and final game of this series, as our boys had won the first game, 26 to 5.

After congratulations and pictures all around the boys were presented with individual trophies and then treated to a two-hour trip to Niagara Falls before returning home.

These boys would like to thank all those who have helped in any way. A special thanks go to their coaches Jack Douglas and 'Bud' Reid, to their parents and drivers, for without their backing there wouldn't have been a championship team.

## NOTICE OF MEETING

The Madoc Winter Carnival Committee will be meeting on Tuesday, September 14th at the Council Chambers at 7:30 p.m. to discuss the 1972 Winter Carnival.

Representatives of various organizations are requested to attend.

# Combined Methodist Churches Welcome New Minister

The Wesleyan Methodist and the Free Methodist Congregations in Madoc are now under the leadership and ministry of one minister. Mr. William Quick has moved from St. Catherines to Madoc to become the pastor of these two congregations, and is residing in the Wesleyan Methodist Church parsonage on Elgin Street. Mr. and Mrs. Quick have a family of three - Randall, 15 years; Cheryl, 11; and Christopher, 8.

On Thursday evening, August 26, 1971, these two Methodist Congregations met jointly in a warm spirit of fellowship and cooperation. Superintendent, James S. A. Spearman of the Wesleyan Methodist Church, and Superintendent Earl S. Bull of the Free Methodist Church were present and shared in leadership in the meeting. The arrangements for the two congregations participating together were considered in an atmosphere of friendly sharing by people of both churches. It was agreed that the 10:00 a.m. Sunday School, the 11 a.m. Sunday Morning Worship Service, the Wednesday evening prayer and Bible Study hour and the Youth Meetings will be held regularly each week in the Wesleyan Methodist Church. The Sunday evening Evangelistic Rally will be held regularly each week in the Free Methodist Church at 7:30 p.m.

It is fully expected that this mutually agreed plan will bring a more effective Methodist fellowship, witness and ministry to the people of Madoc and nearby communities.

The people of Madoc and surrounding area are invited to attend an Induction Service for Mr. Quick on Thursday evening, September 9 at 8 p.m. in the Wesleyan Methodist Church. Rev. James S. A. Spearman and Rev. Earl S. Bull will share together in leadership in this important and unique service.

A fellowship hour following the service will give added opportunity to become better acquainted with Mr. and Mrs. Quick and family.

MISS HEATHER MARION BLAKELY,
daughter of Mr. and Mrs. Leslie Blakely, Madoc, who graduated from Kingston General Hospital School of Nursing on Sunday, August 29th, 1971. Heather has been accepted on the nursing staff at Kingston General Hospital.

# CANDID CAMERA IN MADOC?

Hastings Cable Vision recently purchased some valuable new equipment, which will now enable them to make films outside the studio.

The "Videocorder" is completely portable and works on a battery-powered system that can be carried and operated by one person. It consists of a hand-held video-camera with a built-in microphone, and is connected to a shoulder-carried videocorder. The camera has a zoom lens and an electronic view-finder that shows the operator exactly as it will appear on the T.V. screen. This viewfinder can be used for immediate play-back to check the tape as soon as it has been recorded. An AC power adapter, which also serves to charge the battery, makes it possible to run the videocorder on house current. Moreover, it can be run on a cigarette lighter of a vehicle. Recordings up to thirty minutes duration can be made on one reel.

This very compact model camera will be put to good use, as it can take pictures and recordings anywhere outside the studio, thereby making it possible for H.C.V. to take candid shots at local fairs, street dances, hockey games, ball games, and the many other activities throughout the year.

Mr. Pigden has already tried out the new equipment and is very pleased with it. He says it is a complete system, is simple to operate, and is very rugged and reliable.

Recordings taken at a recent meeting of the Moira Cottagers for Clean Water using this new videocorder will be shown on Channel 6 this Sunday night.

# Attempts Break-In At Funeral Home

An unidentified assailant escaped on foot around eight o'clock last night after he attempted to break in to the MacKenzie Funeral Home.

Because Mr. and Mrs. Angus MacKenzie and family were home at the time, the assailant fled as soon as he was discovered attempting to enter through the garage.

Police report they have a description of the lad, who apparently did not have time to take anything with him, if that was his intentions. Neither did he cause any damages to the premises.

The funeral parlours were vacant at the time.

# FIRE GRAZES MOTEL

All units of Whispering Pines Motel just west of here on Number 7 Highway are temporarily out of use as a result of a blaze which completely destroyed one unit and caused fire, smoke and water damage to the others.

The fire broke out around noon on Saturday and the owner, Clark Huffman, said only the quick response of the Madoc fire brigade saved the remaining units.

When the fire was discovered, it was too late to remove any of the furnishings from the unit and all were lost.

Damages, estimated at $10,000, were partially covered by insurance.

Although no one was in the room at the time, all units had been rented for the night. There were, fortunately, no injuries.

Mr. Huffman said the units will be out of service until repairs are made. He expects this will take two or three weeks.

## FAIR BOOKS COMPLETED

The prize lists for this year's fall fair are now printed and are in the hands of the Secretary, Mr. Francis Tobin.

A few books have been retained here and anyone wishing a copy may drop in at the Review.

The Publisher.

# Eldorado Combines Advance To Semi-Finals

Eldorado Combines advanced to the semi-finals defeating Duntroon in the series. Duntroon was defeated by a protest for the use of an ineligible player.

The series was a hard fought series. The first game was played in Duntroon with Duntroon winning 4-1. Errors in the early innings resulted in the visitors defeat. Sexsmith on the mound had 13 strikeouts, walking 5 and allowing 1 hit. C. Shaw collected the only run for the visitors. The second game was played in Marmora, and Eldorado were the victors, defeating Duntroon 3 to 1. Duntroon's only run was scored by Paul Smart on a walk issued in the first inning. G. Graham, R. Robinson and J. Meraw scored for Eldorado. Sexsmith again on the mound kept the visitors to 3 hits, walking 3 and striking out 12.

Running Score:

| | | | | |
|---|---|---|---|---|
| Eldorado | 000 | 300 | 000 | 3 |
| Duntroon | 100 | 000 | 000 | 1 |

The third game, also played in Marmora, showed Sexsmith in good form after a shaky start in the first inning. He collected 18 strikeouts, walked no one and gave up 6 hits. Eldorado won this game by protest and thus advance to the semi-finals.

The first game was rained out in Marmora on Sunday and has been rescheduled for Saturday, September 11th at 8:30 p.m. at the same place. See you all there!

# ELDORADO GIRL SHOT

Seven-year-old Mary Jane Ramsay, daughter of Mr. and Mrs. Sam Ramsay of Eldorado missed out on the back-to-school excitement yesterday as a result of a gun shot wound received when a rifle accidently disharged at her home on Monday night.

Miss Ramsay sustained the wound when a .22 calibre rifle held by her 12-year-old brother Tommy discharged, hitting her in the right shoulder. The boy had been hunting and was in the back yard of the home at the time of the mishap.

The youth was rushed to Dr. Derry's office here, where she was treated and then sent on to the Belleville General Hospital.

# SIDEWALK SALE SUCCESSFUL

The sidewalk sale held here last Friday and Saturday was a decided success.

Things got underway shortly after noon on Friday when most of the merchants moved bargain tables out to the front of their stores. Some connected up stereo players and provided music on the street for the crowd.

With the holiday weekend travellers and the regular local shoppers, store clerks on the sidewalk were kept quite busy. A number of shoppers ambled on inside the stores.

Although traffic on the streets was heavier than usual, there was little parking problem.

All report a very successful sidewalk sale.

# BIRTHS

BROWNSON — Allan and Jane are pleased to announce the birth of a son, Dean Allan, 7 lbs., 13 oz., at the Belleville General Hospital on Monday, August 30th, 1971. A brother for Dale.

# LOCAL and PERSONAL

Mrs. Ben Quesnel and family of Peterborough spent a day recently with Mrs. Quesnel's mother, Mrs. Holmes, and other relatives in Madoc.

Mr. and Mrs. James Weaver Johnson from Williams Lake, B.C., have been staying at the farm of Mr. and Mrs. Don Wannamaker, R.R. 1, Madoc, for the past week.

Mr. and Mrs. Bob McCoy, Mr. and Mrs. Sid Johnson, Mr. and Mrs. Jim Miller, Mr. and Mrs. Roy Wannamaker, Mr. Mel Johnson and Mrs. Blackburn enjoyed a social evening at the same farm one night last week.

Guests at the home of Mr. Keith McCann for the weekend were Mr. and Mrs. Albert Shaw, Mrs. Brian Kelly, Susan and Robert of Brantford, Mr. Mel McCann, Mr. and Mrs. John Quinlan, Shelley, Kimberley and Timmy of Toronto.

Sunday visitors were Mr. Herbert Kennedy of Edmonton, Mr. and Mrs. Chas. Carman of Belleville, Mrs. Mabel Morrison of Marmora and Mrs. Margaret McCann of Belleville.

Fishing at Moira Lake has been really good the past few weeks. Mr. Jerry Feltenburg from Pennsylvania landed a nineteen-pound muskie on Friday evening, September 3rd. Mr. Jerry Keller of town here caught three last weekend, ranging from ten to fifteen pounds.

THE NORTH HASTINGS REVIEW
Established 1877
Published every Wednesday afternoon at the Review Office, 26 St. Lawrence Street, Madoc, Ontario.
Authorized as second class mail by the Post Office Department in Ottawa and for payment of postage in cash.
SUBSCRIPTION RATES
$5.00 per year anywhere in Canada;
$6.00 per year in U.S.A.
Payable in advance.
MAURICE GOULAH, Publisher
CAROL FOLEY, Editor

# EVEN TEACHERS GLAD TO GO BACK

By BILL SMILEY

Well, it's that time again, when the nation's biggest body of baby-sitters goes back to work, and the mothers of the nation blow out a trumpet-like sign of relief. Back to school time.

It's been a tough summer for parents. In July I thought we were going to have to start building an ark. August came in like a lion with a couple of violent storms, then settled down for some fairly fine weather. Fine for October, that is. Last night the temperature was three degrees above freezing.

This is the sort of weather that turns amiable little children into malicious little monsters who drive their mothers to the screaming point.

It's too cold to swim. It's too wet to play outside. They're sick of playing cards indoors. They want pop and hot dogs and potato chips at all hours of the day and night. They quarrel with each other.

I have no sympathy with the kids, but my heart goes out to their frayed mothers.

So much for the little kids. But at least you can give them a belt on the ear when they become unbearable. Teenagers are twice as bad during a summer like this one. Those who aren't working, but just hanging around the family, in most cases are impossible.

They groan with boredom. They complain that there's nothing to do, though their mothers are putting in twelve hours a day. They demand the family car and sulk when they don't get it. And now that they can legally drink over 18, who knows what they're up to when they are allowed the car?

The girls tend to strike up an intimacy with scruffy-looking boys, and the boys pursue trollopy-looking girls. Ah, parents must have hearts of solid steel these days to avoid a complete collapse.

That's why there's an almost universal sigh of relief when school opens. It's not that parents don't love their children. It's just that they can't stand them after eight weeks of cold, wet summer.

Mother can pack them off on that blessed opening day, sit down with a cigarette and coffee and start turning into a kindly, loving person again. Father can come home from work and not have to settle quarrels, fight about who gets the car, and spend two hours getting smoke in his eyes over the barbecue.

Even the kids are happy to get back to school. For a few days, at any rate. They meet old classmates, lie wildly about their summer adventures, renew last year's romances, commence new ones, fill out innumerable forms, and check out the new teachers for pretty or handsome ones.

Their exuberance lasts about a week, until they have to start doing some work. Then the pendulum swings and they revert to their groans of boredom, though this is actually just a pose with a great many of them.

For college students, off for their first year, it's a time of rare excitement and anticipation. They're finally going to get away from nagging mothers and grouchy fathers and butterfly into the wild, free life of the university, the joys of learning. About 20 per cent of them will be thoroughly disillusioned by Christmas and probably 30 per cent will flunk their first year, because they get more interested in the fleshpots than the philosophy.

So everybody is happy about school re-opening. How about the teachers? Believe it or not, they are too. Theoretically, they are rested, refreshed, cobwebs all blown away, raring to go. Most of them are. The small minority that doesn't really like kids or teaching, but is only in it for the security, will be their usual surly selves within a couple of weeks.

However, let's all try to be joyful, as the great 1971 baby-sitting season opens once again. I'll try if you will.

FOR ALL YOUR INSURANCE NEEDS
Contact
W. J. NAYLER
Your Independent Insurance Agent
89 E. St. Lawrence Street, Madoc, Ontario.
PHONE 473-2473

WANTED
SQUARE DANCE COUPLES
Experience: Not Necessary
Age: No Barrier
Low-Cost Entertainment
Get-Acquainted Night: FREE
Where: Roman Catholic Parish Hall, Madoc, Ont.
Time: 8:00 to 10:30 P.M.
DON'T COME ALONE —
Call BOB BLEECKER, Tweed - 478-2508
LELA GAEBEL, Madoc - 473-2449
LILIAN WALKER, Marmora - 472-2530
Sponsored by Madoc Merry Mixers

# LETTERS TO THE EDITOR

R.R. 1, Eldorado, Ontario.
September 1st, 1971.
North Hastings Review,
Madoc, Ontario.
Dear Miss Foley:

Thank you for the nice write up. As the Rabbit Meat Industry is still in its infancy here in Canada, the Canadian people should be told about it and while there is a demand for all we can produce, many are entering the field and it could come to pass where we will need to start selling Rabbit Meat to the general public.

We travelled over 1500 miles into the United States in search of Superior Breeding Stock and feel we were most fortunate in obtaining some really outstanding Rabbits. We hope to enter some of these rabbits in the Orono Fair on Sept. 11th, depending on how they recover from the long journey.

We have found that after an article appears in the local papers we get a lot of visitors to the Ranch. Mostly these are sightseers and we find that while Garn and I love to have the local people drop in to meet us we have found it necessary to put up a "NO Visitors" sign on Sundays as we just cannot get our work done.

There was one line in the article that didn't come out right and I am not sure if I made the mistake or what, but Miss Buckner is still a student at Madoc Secondary School. When she returns this fall she will be in Grade 12. Garn and I both feel very strongly that regardless whether or not she was entering into a full time farming operation a basic high school education is a minimum. We all know that rabbits can multiply but the rancher has to keep a lot of records and bookkeeping is a must, for the successful operation.

Thanks again,
Yours very truly,
BUDDS RABBIT RANCH,
Joyce Budd.

---

Toronto, Ontario,
August 30, 1971
Mr. Maurice Goulah, Publisher,
The North Hastings Review,
26 St. Lawrence Street,
Madoc, Ontario.
Dear Sir:

Enclosed is my cheque in payment of my renewal subscription for this year.

You have improved the paper very much, and I can quite understand that the expenses of publishing it will have risen considerably. I do not know as many people in Madoc now as I once did, but I am always interested in the general news of the village, so I am willing to renew my subscription at the renewal rate. I was in the habit of coming to Madoc in the summer and dropping into the Review Office to pay my subscription personally and have a chat with Mr. Watson, whom I have known for many years. But this summer I have not been able to come to Madoc. I hope to do so later, but in the meantime I must get this letter off to you today. The paper just arrived this morning and I had not heard of the contemplated increase in rates until now. Being a Senior Citizen, I find that it is not always easy to meet the constant increases in living that come along. As I have said, however, I can understand your need for increased revenue in improving your paper.

With best wishes to you and your Editor for continued success,
Yours truly,
Cecilia M. Caldwell.

# O.P.P. REPORT

During the week of August 20th to August 27th, 1971, officers of Madoc Detachment, Ontario Provincial Police investigated fourteen motor vehicle accidents; 12 of property damage and two of personal injury with five persons taken to hospital.

There were 33 charges laid under the Criminal Code of Canada, Highway Traffic Act, and Liquor Control Act. There were five traffic warnings issued.

There were five requests for assistance, with 10 reports of thefts and three reports of breaking and entering. There were two disturbances and 34 other general occurences.

Ten and a half hours were spent in Criminal Court with Judge R. C. Jackson registering twenty-five convictions.

Attention Parents! Where do your children play? Last year in Ontario, 12 children were killed while playing on the roadway and another 347 were injured. You can help protect your youngsters by making sure they always play in safe places.

# TARGET TALK

A beautiful sunny Sunday for the tenth shoot of 1971 at the Madoc and District Hunter's and Angler's Club grounds when sixteen participants and quite a number of young people were present. The Club welcomes these young people whole heartedly. This club was established to promote good sportsmanship and the time to begin is when we are young. If enough young boys and girls compete, the Club could possibly set up competition classes for them alone.

The prize winners for the day were: Round 1, M. Quinn Sr., 100 yds.; Round 2, F. Donaldson, 100 yds.; Round 3, L. Hicks, 100 yds.; Round 4, D. Boxwell, 50 yds.; Round 5, L. Carman, 50 yds.; Round 6, J. Foley, 50 yds.; and Round 7, J. Quinn, 50 yds.

The point system with the year two-thirds past is being closely watched by each contestant and changes could take place during the last few shoots. Here then, are the points accumulated for the day.

| Name | Class 1 | Class 2 | Class 3 |
|---|---|---|---|
| J. Foley | 20 | 20 | 29 |
| F. Donaldson | 19 | 20 | 30 |
| D. Boxwell | 19 | 18 | 28 |
| R. Grass | 17 | 18 | 29 |
| G. Donaldson | 19 | 20 | 27 |
| L. Carman | 15 | 20 | 29 |
| M. Quinn Sr. | 16 | 20 | 30 |
| J. Quinn | 19 | 18 | 29 |
| L. Hicks | 17 | 20 | 29 |

The Club is back on the regular schedule and the next shoot will be held on Sunday, September 19th. Come along, bring a friend and support your Club. See you at the rifle range

# OBITUARIES

## MR. EDMUND HOLMES

In ill health for the past eleven weeks, Edmund (Ed) Holmes of Madoc passed away at the Belleville General Hospital on Saturday, September 4, 1971.

Born in Queensboro, he was the son of the late Mr. and Mrs. George Holmes. He had resided in Madoc for the past five years and before that in Madoc Township and Queensboro. He was a retired farmer.

Mr. Holmes was a member of St. Andrews United Church, Queensboro and the L.O.L. No. 437 and the R.B.P. No. 167 both at Queensboro.

Surviving are his wife, the former Vera T. Masters, one daughter, Mrs. Ken (Diana) Broad of Winchester, one son, Percy Holmes of Beaverton, one brother Arthur Holmes of Queensboro and one sister Mrs. R. (Elsie) Sager of Queensboro and thirteen grandchildren. He was predeceased by three sisters and a brother.

The funeral was held on Monday afternoon, September 6th from the MacKenzie Funeral Home, Madoc to St. Andrew's United Church, Queensboro where service was conducted by Rev. W. M. Sedgwick and Rev. D. W. Heard.

An L.O.L. Memorial service was conducted at the graveside and was under the direction of Queensboro Lodge No. 437.

Bearers all members of the R.B.P. Lodge were:- Donald Miller, Joseph Ash, Gavin Adams, Kenneth Gordon, Charles Good and Donald Freeburn.

Interment took place in Greenwood Cemetery, Queensboro.

## REV. LLOYD WESLEY TOMLINSON
(Madoc)

Retired Free Methodist Church minister living in Madoc for the past 17 years, the Rev. Lloyd Wesley Tomlinson died suddenly at his home on Wednesday, September 1, 1971. He was in his 76th year.

Son of the late Mr. and Mrs. George Tomlinson, he was born at Ashton, Ontario and had pastoral charges at Stittsville and many other Ontario centres. He was educated at Stittsville and at Ottawa.

He is survived by his wife, the former Clarissa Gibson, a daughter Mrs. J. (Mabel Maria) Irwin of Eldorado and three grandchildren.

The funeral was held on Thursday evening, September 2nd with service conducted in the MacKenzie Funeral Home, Madoc by Rev. J. R. Walsh assisted by Rev. F. O. Clow and Rev. R. Hawley.

Interment took place in Stittsville United Church Cemetery on Friday afternoon with graveside prayers being offered by Rev. F. O. Clow.

# TOAST TO AN EDITOR

(Taken from the Review of 25 years ago)

"To save an editor from starvation, take his paper and pay for it promptly. To save him from bankruptcy, advertise in his paper liberally. To save him from despair, send him every item of news that you can get a hold of. To save him from profanity, write your correspondence plainly on one side of the sheet and send it in as early as possible. To save him from mistakes, bury him. Dead people are the only ones who never make mistakes."

CLASSIFIEDS
FOR QUICK RESULTS!

LES. BLAKELY
YOUR AGENT FOR
MOIRA SCHUSTER Ltd.
RED FLAME FUEL OIL
FURNACE and STOVE OIL
FURNACE INSTALLATION
and SERVICE
PHONE 473-2643

WANT TO MAKE BIG MONEY?
TIRED OF STRIKES, LAYOFFS and CLOCK PUNCHING?
SUNOCO FRANCHISE AVAILABLE IN MADOC
with living quarters.
Paid Training Program
Management Counselling
Financial Assistance Available
Attractive Leasing Terms
Write or Telephone:
MR. G. A. LYTLE
P.O. BOX 1222
PICTON, ONTARIO TEL. 476-5819

PLAZA THEATRE
MARMORA
NOW PLAYING
Last Day, Wednesday, September 8th
"KILL THEM ALL"
Starring Chuck Connors
THURS., FRI. and SAT., SEPT. 9, 10 and 11
"TWELVE CHAIRS"
Color General
Starring Mel Brooks, Tom Deloise
SATURDAY MATINEE, SEPT. 11
"APACHE UPRISING"
Color
Starring Roy Calhoun
Mon., Tues. and Wed., Sept. 13, 14 and 15
"DUNWICH HORROR"
COLOR ADULT ENTERTAINMENT
STARRING DEAN STOCKWELL, SANDRA DEE
NEXT THURS., FRI. and SAT., SEPT. 16, 17 &18
"WHEN EIGHT BELLS TOLL"
COLOR ADULT ENTERTAINMENT
STARRING JACK HAWKINS, ANTHONY HOPKINS
SATURDAY MATINEE, SEPT. 18TH
"DARING GAMES"
COLOR
STARRING LLOYD BRIDGES
The Following Week
MON., TUES. and WED., SEPT. 20, 21 and 22
"LOVERS and OTHER STRANGERS"
STARRING GIG YOUNG, ANNE JACKSON
R ADMITTANCE RESTRICTED TO PERSONS 18 YEARS OF AGE OR OVER
THURS., FRI. and SAT., SEPT. 23, 24 and 25
"CARRY ON CAMPING"
STARRING CARRY ON GANG
SHOW TIMES
Monday, Tuesday, Wednesday and Thursday, ONE SHOW, 8:00 P.M.
Friday and Saturday Nights, Two Shows, 7:00 and 9:00 P.M.
Matinees, Saturday afternoons at 1:30
Admission, Evening Shows:-
Adults, 18 yrs. and up, $1.50 - Students, 14 to 17 yrs. incl., $1.00. Up to 13 yrs., 50c
SENIOR CITIZEN MEMBERS, $1.00
Matinees:- Adults, $1.00; Students, 50c; Up to 13 yrs., 35c (Same age ranges as evening shows)

# WEDDING

## GORDON — TOKLEY

Baskets of white gladiolius, 'mums, pink carnations, roses and bridal wreath decorated the altar of St. Andrew's United Church, Queensboro on Saturday, July 31, 1971, when Reverend W. Sedgwick officiated at the double-ring ceremony of Carol Elaine Tokley, daughter of Mr. and Mrs. Harold Tokley, Queensboro to Mr. David Carl Gordon son of Mr. and Mrs. Carl Gordon, Queensboro at 2:00 p.m.

The wedding music was played by Mrs. William Matthews, church organist of R.R. 2, Madoc and was accompanied by the soloist, Mrs. Harold Bailey, Madoc who sang the "Wedding Prayer" and "Saviour Like a Shepherd Lead Us."

The bride given in marriage by her father wore a floor length gown of chiffon over taffeta with chantilly lace bodice, matching sleeves and a scooped neckline. The hemline was enhanced with wide chantilly lace appliqued on the skirt front. The detachable train gathered to a bow, flowed from the shoulder into a chapel length and had matching wide lace insert. Her elbow length four tiered scalloped silk illusion veil with seed pearls scattered throughout, was held by a headpiece of flowers in silk organza with seed pearl centres, and peau de soie leaves. She carried a bouquet of pink sweetheart roses, baby's breath and ivy.

Miss Brenda Jeffrey, Madoc, friend of the bride was maid of honour. Mrs. Gerald Tokley, Madoc, sister-in-law of the bride and Miss Connie Gordon, Queenboro, sister of the groom were bridemaids. They were dressed identical in floor length gowns of pink and white net, ribbon and lace in alternate horizontal self-design over satin. The skirt was slightly gathered to an empire waist with scooped neckline, puffed sleeves with tiny ruffed edge matching deep ruffle at bottom of the skirt. A pink velvet ribbon encircled the waist with double front bow with flowing streamers. They wore matching bows of pink velvet ribbon in their hair, and carried bouquets of pink sweetheart roses, white 'mums and baby's breath with white streamers.

Mr. Glenn Graham, Cooper acted as groomsman and ushers were Mr. Bruce Gordon, Queensboro, brother of the groom and Mr. Gerald Tokley, Madoc, brother of the bride.

For the reception in the church hall the bride's mother received the guests wearing a street-length dress of persian blue sheer over taffeta and sheer panels, with pink and white accessories and a corsage of pink roses. Assisting, was the bridegroom's mother wearing a street-length dress of crushed ice luxury satin in mint green with white and yellow accessories and a corsage of yellow roses.

For the wedding trip to North Bay and other northern points, the bride donned an A-line dress of aqua crimpoline, bone accessories and a corsage of yellow 'mums.

Out of town guests were from Madoc, Tweed, Belleville, Cannifton, Stirling, Eldorado, Cooper, Oshawa and Peterborough.

The couple are residing at 172 St. Lawrence St. E., Madoc.


CROWN CLEANERS
TWEED
COMPLETE
DRY CLEANING
SERVICE
FOR DAILY SERVICE
PHONE 478-2603

FARM WELDERS, GRINDERS and COMPRESSORS
and a variety of other
SMITH-ROLES Equipment

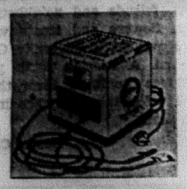

For Demonstration, See
John A. Atkinson
BOX 473
MADOC, ONTARIO


# LOYALIST COLLEGE

WALLBRIDGE-LOYALIST ROAD, BELLEVILLE — EVENING EXTENSION PROGRAM 71-72

registration: september 13, 14, 15, 7:00 - 10:00 p.m.
for further information regarding extension courses telephone 968-3539
between the hours of 9:00 a.m. and 9:00 p.m. up to september 30, 1971.

### special interest courses

mathematics 021a
mathematics 021b
electricity 141a
electrical fundamentals 141c
chemistry 111a
electronic fundamentals 151a
engineer drawings 161a
fluids & hydraulics 255a
survey computations & drafting 281d
plane surveying 281b
soil mechanics 243j
mechanical installations 263j
electrical & electronic drafting 161d
computer systems 153c
farm management 053h
construction methods & materials 281a
descriptive geometry 161b
structural detailing 243c
general & inorganic chemistry 111j
organic chemistry 111k
hydrology & hydrometry 053a
limnology & pollution 053d
basic drafting 161f
workshop technology 181a
metrology 181b
quality control 184g
report writing 011d
oral communications 012e
communication theory 1 012f
the social development of canada 031a
urban geography 042a
the development of south central ontario 042b
psychology - general 061a
introduction to psychology 061b
psychology - social 063c
sociology 1 071a
the economics of unemployment & inflation 091a
introduction to politics 1 101a
canadian government 101b
accounting - basic procedures 411a
introduction to data processing 441a
business organization 491a
personnel administration 503a
marketing principles & practices 513a
retailing 513b
salesmen and salesmanship 514c
photography 1 751a
advanced darkroom techniques 753a
elementary television 771a
three english courses will be offered:
(a) english 011u (literature and writing 1)
fee: $15.00 for 15 two-hour sessions.
(b) english 012u (literature and writing 11)
fee: $15.00 for 15 two-hour sessions.
(c) an english trilogy.
fee: section a - $10.00
section b - $10.00
section c - $10.00
the fee for all three sections - $25.00
this is a credit course and auditing is acceptable. auditors will be expected to actiely participate, but will not be graded. there will be no examinations and there are no prerequisites.
computer programming - fortran iv - part 1
computer programming - fortran iv - part 11
computer programming - cobol
computer programming - r.p.g.
small computer programming
electric motor control
advanced electric arc welding course

### special management courses

loyalist college, together with its sister community colleges in ontario, offer the following courses specifically designed for management.

**financial resources**
business law
finance and taxation
planning for profits
understanding cost accounting
starting and operating a busines
basic financial controls
credit and collections
computer concepts for management

**human resources**
effective supervision, production
effective supervision, construction
effective supervision, administration
labour relations
labour relations, construction
human relations
effective communications
personnel management

**marketing**
retail selling
retail management
pschology of professional selling
marketing for the hospitality industry
marketing for manufacturers
marketing for the middleman
marketing for service business
advertising

**material resources**
work simplification
manufacturing, planning and control
purchasing
safety

**special courses**
management for results
community business developent

the courses have been developed with the busy working manager in mind. they are intensive, 20-25 hours in duration, require no preparation or examination, and are intended to bring the participant up to date in the management techniques used in his particular field.
management courses are offered on a one-night-per-week-for-ten-weeks basis or as a three-day seminar. a few require a longer period. a minimum of 15 and a maximum of 25 participants are set as the limits of enrolment. they may be offered on or off campus including in-company courses, depending on the convenience of participants. tuition fees are normally $30.00 for each course, which includes a set of student notes.

### hobby and cultural courses

**cane, rush and splint work - 927b**
this course covers the preparation of furniture and the supplies required for cane work. Also taught is rush work and splint work.
length of course - 30 hours
course fee - $15.00 tuition, plus $3.00 for supplies
course leader - mrs. grace hawkins
course will be held monday evenings, 8:30 to 10:30 p.m. commencing september 27, 1971.

**rug hooking - 927c**
students will be taught mock shading, real shading, several flowers, finishing and care of hooked rugs. A rug will be completed in the first ten lessons using real wool material, not yarn. The last five sessions will cover dyeing, carving, advanced stitches and wall hangings.
length of course - 30 hours
course fee - $15.00 tuition, plus $3.00 for supplies
course leader - mrs. grace hawkins
course will be held monday evenings, 8:30 to 10:30 p.m. commencing september 27, 1971.

**pottery - glaze-making - 927d**
a practical course by joanne cunnington in glaze materials, calculations, textures, colours, methods of application, firing, etc. this course is recommended for people who have already taken elementary pottery.
length of course - 30 hours
course fee - $15.00
course leader - mrs. joanne cunnington
course will be held monday evenings, 8:30 to 10:30 p.m. commencing september 27, 1971.

**early canadian antiques - 927e**
this very popular course was offered early in 1971 by mr. gerald stevens, well known author and authority on canadian antiques. topics covered include: regional furniture of ontario, quebec and the maritimes; canadian glass; and the basics of recognizing antiques.
length of course - 20 hours
course fee - $15.00
course leader - mr. gerald stevens
course will be held monday evenings, 8:30 to 10:30 p.m. commencing october 4, 1971.

**early canadian paintings - 927f**
this course is an appreciation of early canadian paintings covering the period up to the group of seven. topics discussed will include: art and design; mixing of paints; colour; and the composition of a painting.
length of course - 20 hours
course fee - $15.00
course leader - mr. gerald stevens
course will be held tuesday evenings, 8:30 to 10:30 p.m. commencing october 5, 1971.

**fun with flowers - 927g**
a course in flower arranging for home enjoyment will be offered to include the basic principles in design. scale and harmony for arranging fresh and artificial flowers and foliage.
length of course - 24 hours
course fee - $30.00 which includes flowers that remain property of student
course leader - mr. matthew thompson
course will be held thursday evenings, 8:30 to 10:30 p.m. commencing september 30, 1971.

**interior decorating - 917a**
topics covered in this course include mechanics of new home planning, colour psychology, furniture styles (including antiques), upholstering fabrics, floor coverings, and accessories.
length of course - 30 hours
course fee - $15.00
course leader - mr. paul bernard, a.o.c.a., i.d.o
course will be held wednesday evenings, 8:30 to 10:30 p.m., commencing september 28, 1971.

**dramatic technique - 813a**
this is a practical credit course in acting and stagecraft to be given by mr. e. bairstow at the pinnacle playhouse in co-operation with the belleville theatre guild.
length of course - 30 hours
course fee - $15.00
course leader - mr. e. bairstow
course will be held tuesday evenings, 6:30 to 8:30 p.m. commencing september 28, 1971.

**layout and design 1 - 741a**
a practical credit course in the basic principles of graphic design. simple techniques to achieve a variety of improved visual effects will be covered.
length of course - 30 hours
course fee - $15.00
course leader - mr. w. thomson
course will be held tuesday evenings, 6:30 to 8:30 p.m. commencing september 28, 1971.

**designing for the home craftsman - 927h**
this course provides instruction in the elements of design and the application of basic designs to a variety of handcrafts including stitchery, applique, needlepoint, pile rugs, etc.
length of course - 30 hours
course fee - $15.00
course leader - mrs. susan quinn, associate of the nova scotia college of art.
course will be held thursday evenings, 6:30 to 8:30 p.m. commencing september 30, 1971.

**gas fitters course - 267a**
topics discussed in this course include: characteristics of natural gas; installer and distributor responsibility; installation requirements; purging and test procedures; conversion to natural gas from other fuels; venting of natural gas equipment; basic circuits and controls; pressure regulations; principles of combustion and burner design. on completion of this course students may write examination to qualify for "gas fitter licence".
length of course - 30 hours
course fee - $15.00
course leader - mr. j. a. stoneham
course will be held tuesday evenings, 6:30 to 8:30 p.m. commencing september 28, 1971.

### applied arts and business programs

1. business administration
2. accountancy
3. electronic data processing
4. law clerk
5. social services
6. law and security management (for active police officers)
7. executive secretarial program
8. conversational french
9. educational resource technician

### co-operative courses

1. american society for quality control (certificate program)
2. professional engineering membership examinations courses
3. structural steel detailing course
4. certified general accountants association program
5. society of industrial accountants of canada program
6. continuing education program for engineers and managers
7. industrial management clubs of canada supervisory management program
8. ontario association of real estate boards program
9. the executive secretarial program
10. purchasing agents program
11. the canadian institute of management

### fees and entrance requirements:

the prerequisite to enter any loyalist extension course is a grade 12 graduation diploma from ontario. equivalent qualifications from other provinces will be given special consideration by the registrar. grade 13 is acceptable and credit may be given for certain subjects where applicable. special conditions which apply to mature students are detailed below: our extension calendar should be consulted for details regarding fees for each course.

### mature students:

mature students over the age of 19 and having at least two years experience in business will be considered for any loyalist course. the college reserves the right to recommend that upgrading courses be taken where sequential subjects such as mathematics, english and science are not up to standards of admission and where failure can only result if the student is allowed to progress into the loyalist course without the necessary background.

### technology and technical division

1. chemical engineering technology
2. civil engineering technology
3. electronic engineering technology
4. electrical engineering technology
5. architectural drafting technician
6. chemical engineering technician
7. civil engineering technician
8. construction engineering technician
9. electrical engineering technician
10. electronic engineering technician
11. environmental science technician
12. mechanical drafting technician
13. tool and die making technician
14. senior survey technician

### restriction to courses offered:

the college reserves the right to cancel any course and program where sufficient students have not been registered. it also reserves the right to cancel a subject if a teacher of satisfactory qualifications is not available. in addition subjects taken from any program selected are restricted to timetable limitations and will conform to college administrative policy.

### courses in planning

the following courses are in development and may be offered later in the fall. students interested should leave their name with the registrar at the college.

1. snowmobiling
2. music appreciation
3. creative cooking
4. advanced dress design
5. art: oils, watercolours, etc.
6. geology related to semi-precious stones
7. creative art for young people
8. women - understand your automobile
9. effective public speaking

we will also welcome your suggestions for other hobby or cultural courses, especially if you feel qualified to teach them.

### day school courses

extension students are particularly invited to take extension courses during daytime hours if their work schedule permits. potential students in this category should contact the registrar of the college with their particular requirements. with the exception of co-operative courses, all courses offered in the extension division are also offered in the daytime as part of the regular college program.

### registration:

students may inquire, using the attached coupon or if they wish, may receive counselling and register any day from the 13th to the 15th of september, 1971 between the hours of 7:00 p.m. to 10:00 p.m. late registrations will be accepted during normal business hours up to the date of class commencement.

detach and mail this section

(mr.)
(mrs.)
name - (miss) ..... sex ..... m ..... f age .....

home address .....

telephone: res. ..... bus. ..... course program desired .....

loyalist extension calendar required ☐
grade 12 graduate yes ☐ no ☐
i would like an interview at the college ☐

mail to: the director of extension, loyalist college
p.o. box 4200, belleville. ontario

.....
signature

# BUY! SELL! SWAP! READ and USE THE WANT ADS

## COMING EVENTS

The Madoc Women's Institute will meet at the home of Mrs. Roemer on Friday, September 17th, at two o'clock. Anyone wishing to go, meet at Mrs. Farrow's. 36-1

**ELDORADO UNITED CHURCH**
**Anniversary Services**
SUNDAY, SEPTEMBER 12TH
11:00 a.m. and 8:00 p.m.
Speaker: Rev. Carson Duquette
Madoc Quintones at evening service
EVERYONE WELCOME
36-1

**DANCE**
in the
**MADOC KIWANIS CENTRE**
To The Music Of
**Don Osborne**
**SATURDAY, SEPT. 18TH**
**9:00 p.m. to 1:00 a.m.**
Couples only.
Admission: $4.00 PER COUPLE

DANCING
TWEED PARK PAVILION
EVERY FRIDAY NIGHT
Orchestra — "Three and Company"
Admission, $1.00

BINGO EVERY WEDNESDAY night at 8:00 p.m. in the Madoc Legion Hall. 17 Regular Games for $5.00; 2 Share-the-Wealth; 1 Jackpot, $100.00 (55 numbers). Under the auspices of Ladies Auxiliary. Admission, 50c; extra cards, 25c. tf.

STOCO LAKE HOTEL
ENTERTAINMENT EVERY
FRIDAY and SATURDAY
NIGHT

**FRANKLIN TRAVELWAY TOURS**

THANKSGIVING WEEKEND in Vermont and New York State - colour tour departing October 9, returns October 11. Some meals included.

NEW YORK CITY - 5 day - no night driving - tour of New York City included. October 20 - 24.

FLORIDA and DISNEYLAND in the Christmas school holiday - no night driving.

WINTER TOURS - Florida in January; Mexico in February; California in March. Fully conducted.

**Marmora - 472-2614**
36-5

TRENT VALLEY
COUNTRY JAMBOREE
Saturday Sept. 11th, at 8:00 p.m.
Stirling Theatre, Stirling, Ontario
SPECTACULAR SHOW
Guest Star
10 Year Old COLIN BUTLER,
Canada's Youngest Entertainer
to appear on Nashville's
Grande Ole Opry
Featuring
BELLE-AIRS HANGMEN
plus a cast of 20 great performers
The Biggest and only Jamboree
ever to be seen in Stirling
Advance tickets $1.50; at Door $2.00
Children $1.00
On Sale at Madoc Billiards, Madoc,
John's Dairy Bar, Stirling,
or phone 395-2674 or 962-5022.
36-1

## FOR SALE

ROOM and BOARD for two men. Phone 473-2952. 35-2p

FOR RENT — One 3-Room Apartment with bath and one two-room Apartment with bath. Phone 473-4118. 35-2

## FOR SALE

**AUCTION SALE**
ANTIQUES and HOUSEHOLD EFFECTS
The Property Of
**MRS. LOTTIE BLAIR**
LOT 9 CON. 7 TWP. OF MADOC, 3 MILES NORTH OF MADOC ON THE COOPER ROAD
**SAT., SEPTEMBER 11TH**
TERMS CASH
TIME: 12:30 P.M.
ANTIQUES

New Bermuda Cast Iron Cook Stove Made in 1896; Kitchen Table; Commode Chair; 2 Boston Rockers; 3 Rocking Chairs; Morris Chair; Sideboard; Stand with Drawer; Oak Davenport; Chaise Lounge; Hall Mirro; Mission Clock; Dresser; Madoc Treadle Sewing Machine in Working Order; Writing Desk; Paper Rack; Ink Well and Pen Nibs; 2 Tables; 2 Chairs; Goderich Organ and Stool; Toilet Set - Blue; Matched Bedroom Suite Consisting of Bedstead, Dresser and Wash Stand; Feather Tick; Dresser; Wooden Bedstead, Spring and Mattress; Wash Stand; Combination Bookcase and Desk; White Iron Bedstead, Spring and Mattress; Combination Dresser and Wash Stand with Oval Mirror; 2 Wash Stands; 3 Chairs; Dumb Bells; Sampler; Trunk; Wooden Chest; Daily Tea Chests; Daily Tea Tins; Pictures and Deep Frames; Plant Stand; Hat Pins; Magazine Rack; Large Quantity of Dishes; Cut Glass Dishes; Silverware; Pitcher and 5 Matching Glasses; Purple Glass Dish; Frying Pan; Match Box; Box of Buttons; Crock; Books; 10 Glass Cups; 2 Mirrors; Pitchers; 1878 Atlas of Hastings and Prince Edward County and Many Other Articles of Interest.

HOUSEHOLD EFECTS

Findlay Oval Cook Stove - Oil Converted; 2 Cook Stoves - Wood; Kitchen Table and Six Chairs; Dining Room Table and Six Chairs; Rogers Electric Mantle Radio; Electrohome T.V. - 21 Inch; Studio Couch (Nearly New); Drop Leaf Table; Bed Table; China Cabinet with 2 Glass Doors; Stainless Steel Cookware; Kitchen Clock; 2 Burner Hot Plate; Kitchen Utensils; Drop Leaf Table; Tubs; 3 Jardinieres; Aladdin Lamp (Electric); Quantity of Books; Quantity of Bedding and Linen; Quantity of Quilts; Quantity of Dishes; Quantity of Cutlery; Electric Iron; Clothes Basket; Biscuit Jar; Mats; Garden Tools; Other Articles Too Numerous To Mention.

Philo Harris, Max Burnside, Agents.
PHILIP RIVERS, Auctioneer.
Phone 473-2926

Owner or Auctioneer not Responsible for Accidents On or Near Premises Day of Sale.

THE SCENT OF LOVELINESS... Flowers

We have cut flowers for your every need — for floral arrangements, corsages, hospital sprays, wreaths, weddings, etc.
We also have pot plants
OPEN EVERY SUNDAY
**Town and Country Green House**
GAVIN ADAMS
MADOC, ONTARIO
PHONE 473-2914

FOR SALE — Two-wheeled Trailer. Cast Iron Bath Tub with taps. Phone Philip Rivers, 473-2926. 35-2p

FOR SALE — Two Geese, one gander. Good breeding stock. Telephone 472-3008, Marmora. 35-2p

APPLES FOR SALE — Fall Varieties picked or PICK YOUR OWN. Carl Winterburn, 473-4273.

## FOR SALE

**AUCTION SALE**
FARM EQUIPMENT, HORSES
FURNITURE and ANTIQUES
The Farm Of
**RAY and HARVEY BRYDEN**
2½ MILES WEST OF FLINTON TURN NORTH ¼ MILE EAST of PRICES RESTAURANT and NO. 7 Hwy. or TURN WEST 2 MILES SOUTH of NORTHBROOK AT JUNCTION of 41 HWY. and FLINTON ROAD. SEE SALE DIRECTIONAL SIGNS.
**SAT., SEPTEMBER 11TH**
TERMS CASH
TIME: 12:30 P.M.

15 Cu. Foot Chest Type Deep Freeze (In Excellent Condition); Kelvinator Wringer Washer with Pump (In Excellent Condition); Kelvinator Refrigerator Across Top Freezer Compartment (In Excellent Condition); 20 Bags of Kennebec Potatoes; Rangette (In Excellent Condition); Qty. of Dishes and Kitchen Utensils; 30 Ft. Antenna; Dresser; Bed, Spring and Mattress.

Antique Buyers Note This Property has been in the Bryden Name over 100 Years.

Pine Antique Side Board; Broad Axe; Antique Chest of Drawers; Antique 57 Snider Gun; Antique Grain Cradle; Iron Griddle and Other Antique Items not Listed.

FARM EQUIPMENT & HORSES - Span of Mares 3,000 Lbs., Colour White and Bay. Real Good Work Horses; 16 Hens, Weight Approximately 9 Lbs. Each; 2 Sets of Double Harness with Britchings; 1 Single Heavy Set of Harness with Britchings; 6 Horse Collars; Set of Lines, Martingales and Side Straps; Hay Rope and 2 Cars; Turnip Cutter; 4 Cow Bells; 2 - 40 Gal. Drums; 18 Ft. Ladder; 8 Ft. Steel Watering Trough; Stone Boat; 303 Rifle; Horse Shoes with New Corks; Quantity of Mixed Lumber; 16 Gauge Single Barrel Shot Gun; 50 Muskrat Traps; 2 Rope Blocks; 12 New Mink and Muskrat Traps; Come Along; Fence Stretchers; Cant Hooks; Brush Clippers; Castrating Pinchers; Grind Stone; Several Sets of Canvass for Deering Binder; 2 Sets of Sheaboggans; 2 Drum Steel Roller; ½ Dozen Beehive Frames; Tarpauline, 8 x 10 Foot; Set of Slings; Hay Fork and Rope; Neck Yokes; Whiffletrees; Truck Chains; Hand Corn Planter; Electric Cream Separator; Beaver Traps; Skidding Tongs; Farm Scales; Horse Drawn Garden Cultivator; Small Steel Gate; Rubber Tired Wagon and Rack; Wagon Box; Horse Rake; Steel Wheel Cultivator (Horse Drawn); Walking Plow; Hay Loader; Binder; Litter Carrier and 150 Ft. of Steel Track; 3 Rolls of Pig Fence (New); A Very Large Quantity of Other Items Not Listed.

Lunch Availabe by Flinton United Church Ladies.

Farm has been Sold - No Reserves.

C. J. (Toby) Cournyea, Auctioneer.
Phone, 478-2111

Owner or Auctioneer not Responsible for Accidents On or Near Premises Day of Sale.

**AUCTION SALE**
**SAT., SEPTEMBER 11TH**
AT 1 O'CLOCK
NORTH STREET, STIRLING

Complete Contents of Seeley's Repair Shop including 220 Amp Electric Welder, Acetylene Welding Guages, 2 Small Air Compressors, Electric Sander, Drill Press, Anvil, Electric Emery, Fans, Welding Rod, Vice, Pipe Cutters, Set of Dies, Assorted Nuts and Bolts, Sabre Saw, Tools, Wheel Pullers, Floor Jack, High Pressure Hose, Washing Machine Repairs, Cash Register, Ox Yoke, Model T Radiator, Numerous Other Articles.

MRS. O. SEELEY, Owner.
BOB SULLIVAN, Auctioneer.
Plainfield, 477-2672.

## FOR SALE

FOR SALE — Fire Place Hardwood Logs, delivered and cut to size. Phone 473-2203, Madoc. 33-8

EVEN THE BEST T.V. SOON BEcomes a useless piece of furniture with one improper service job. Buy with confidence where service is a fact, not a salesman's promise, at Pigden's Radio & T.V. Free home trial. Dial 473-2839, Madoc. tf.

**AUCTION SALE**
160 Acre Farm known as the Poste property, 43 Head of Beef Cattle, Tractor and Machinery.
3½ Miles West of Thomasburg and 37 Highway or 3½ Miles East of Ivanhoe and 62 Highway on the Fuller Road.
**SATURDAY, SEPT. 18TH**
Time: 1:00 P.M.

This is an excellent Farm, if thinking of raising beef, see this property. Inspection invited by contacting the Auctioneer. See complete terms in next weeks paper.

RICHARD COURNYEA, Owner.
C. J. COURNYEA, Auctioneer.
Phone Tweed, 478-2111.

**FOR SALE**
Used Wood and Electric Combination Stove. Used Wood and Gas Combination Stove. Used Oil and Gas Combination Stove. Used 4 Burner Gas Stoves. Used Cook Stoves. Used Wood Heaters. Used Antique Box Stoves.
USED SPACE HEATERS
FOR SALE
**GUY HUGHES**
TWEED PHONE 478-2534

FOR SALE — Four-month old Harco Pullets. Phone 473-2655. 36-1

FOR SALE — Quantity of Oar Timber, bandsawed, ready for hand finishing. Phone 473-2977. 36-1

FOR SALE — Fall Apples, reasonably priced. Bring your containers to Locust Hill Orchard, Madoc, Phone 473-2977. 36-1

FOR SALE — Findlay heavy duty Electric Stove, in real good condition. Phone 473-2183. 36-1p

FOR SALE — Heavy-duty U-Haul type steel Trailer. High speed wheels, spare wheel and tire, hitch, lights, etc. Price $150.00. Phone 473-2682. 36-1

## WANTED

WANTED — Girl to learn hairdressing. Phone 473-2461. 34-2p

LAND WANTED — A Fast Cash Deal for cut-over land, scrub bush, surface rights, abandoned farms and inaccessible waterfront. Send location, price, to Orville Morley, Norval, Ontario. 27-26

**WANTED MALE OR FEMALE**
MAKE EASY $ $ $
Easy to sell pantyhose. Also socks for the entire family, briefs or bikini panties, tights, etc. Free instructions and color catalogue. Write today:
**RESLON Hosiery Ltd.**
10,383 Hebert Street
Montreal North 459, Quebec
34-4p

WANTED — To buy, a Table Saw. Phone 473-2341. 36-1

## LOST

LOST — 2 dogs — Black Labrador Retriever and a white and tan large hound. Any information, call Tom Burnside at 473-2927 or 473-2963. 36-1p

LOST — One light tan Siamese Cat, male. Phone 473-4283. 36-1

## FOR RENT

HEATED APARTMENT TO RENT: Kitchen, living room and bedroom. Private entrance and bathroom. For information phone 473-2696. 36-3

APARTMENT FOR RENT — Three-bedroom apartment with living room, dining room, rec. room and half basement. $135. per month. Heat and hydro not included. Twelve miles north of Belleville. Phone 472-3128 or 472-3200. 35-tf

## HELP WANTED

WANTED — Men to Cut Cedar Posts and Pulp Wood in Madoc area. Contact Richard Lutes, Norwood, Ont. Phone 639-5700. 34-5p

SALES HELP WANTED — $1.75 per hour plus bonus, taking Fuller orders in rural areas. Apply Fuller Brush Co. Ltd., P.O. Box 394, Stirling, Phone 395-2200. 35-3

ACT FAST!

Are you looking for a solid future? Are you a self starter, conscientious and hard working? Then join the Dominion Automobile Association team.

As a Dominion Automobile Association Representative you will have guaranteed renewals. Earn high commissions, receive on the job training, with group insurance benefits, and pension.

Act now and find how you can join the Dominion Automobile Association team. For a confidential interview write today. Mr A. H. Kirkey, Dominion Automobile Association, 201 King Street, London, Canada.

DOMINION AUTOMOBILE ASSOCIATION

36, 38, 40, 42, 44, 46, 48

REQUIRED IMMEDIATELY

One only experienced Real Estate Salesman. Must be aggressive and prepared to work full time. Increased earnings through commission bonus. Direct Toronto Telephone line. Blanket advertising. Please contact W. Frank Real Estate Limited, 133 Dundas Street E. Belleville 962-9248 tf.

## Business Opportunities

EXCELLENT OPPORTUNITY
Men or Women Full or Part Time

Turn your spare time into cash. Own your own vending route in your area. No selling, all routes will be established. High quality coin operated vending machines. To qualify, you must be honest, have a good car, references, good credit and be able to spend 7-12 hours weekly. Small down payment will get you started in business, and terms can be arranged. For personal interview reply, include phone number, to;

B. V. DISTRIBUTORS LIMITED,
Dept. "C",
1163 Tecumseh Road, East,
WINDSOR 20, Ontario.
36-1p

## NOTICE

NOTICE

McLeod Hybrid Swine breeding stock is now available on a lease basis. For further information contact:-

TWEED FEED MILL LTD,
478-3243.
STIRLING FARM & GARDEN,
395-3305.
or D. J. KANE, 395-3286.
36, 38, 40, 42

For Your
RUBBER STAMP
Needs
Contact The
NORTH HASTINGS
REVIEW
Phone 473-4194.

## NOTICE

TAILORING — Complete Alterations to Mens and Ladies Garments. Suits made to order from your cloth or ours. Spurrell the Tailor, 402 Front Street (next to Upper Bridge), Belleville, Ontario. Closed Wednesdays. Tel. 962-8080. 8-tf.

WILSON & LEONARD
**SEPTIC SERVICE**
**Tanks & Cess Pools Pumped**
PHONE
MARMORA 472-2225,
STIRLING 395-2001,
MADOC CASH & CARRY LUMBER
473-2366. tf.

TELEPHONE ACCOUNTS — Pay your Telephone Accounts at Johnston's Rexall Pharmacy, at no extra charge. 23-tf.

Do It Yourself
DIVORCE GUIDE
As described in National Magazines. For further information write.
LEGAL PUBLICATIONS
Box 5138, Station A, Toronto
34-6

QUEENSBORO NURSING HOME
Licensed Registered Nurse in charge. Reasonable rates. J. H. Rauws, Prop., phone 473-2224. tf.

**SEPTIC TANK PUMPING**
Also
SUMP PUMP RENTALS
Telephone Tweed 478-3333
or Northbrook 336-2357
J. A. MUMBY
29-1

**CAN ARDA HELP YOU?**

ARDA can pay cash — up to $150. per acre — for farms suitable for agricultural production and up to $50.00 per acre for land better suited for other uses. ARDA gives special consideration to rural people wishing to retrain for better jobs or wishing to relocate for better employment opportunities. Ask about our Farm Enlargement Program, our special arrangements for older farmers and our assistance to industry in rural areas.

A.R.D.A. is a Branch of the Ontario Department of Agriculture and Food. For more information contact your nearest office at Peterborough, Lindsay, Stirling, Bancroft, Brighton or Bowmanville. 32-8

FORTHCOMING MARRIAGE

The forthcoming marriage is announced of Donna Mary Graham to Mr. Dirk Kooistra.

The wedding will take place on Saturday, October 9th, 1971 at 2:00 p.m. in Maranatha Christian Reform Church, Belleville, Ontario.

**CARD OF THANKS**

We wish to express a sincere "Thank You" to our friends and relatives for the cards and flowers. A special thanks to the MacKenzie Funeral Home and Father Murphy.

The Family of Mike Hogan.
36-1p

CARDS OF THANKS

We would like to thank the residents of Cooper and area for the warm welcome we have received since moving here.

Mr. and Mrs. Thomas Sloan and family.

I wish to take this opportunity to thank my family, friends and neighbours for the lovely cards, flowers, books and fruit I received while a patient in the Belleville General Hospital.

Special thanks to Dr. Empson, nurses in the intensive care and on the seventh floor for their wonderful care. Everything was very much appreciated.

Roy Holgate.

I would like to thank all my relatives, friends and neighbours for cards, flowers and treats while I was a patient in Belleville General Hospital. A special thank you to Dr. Bruce Cronk, Dr. Firor, the nursing staff of intensive care unit and sixth level.

Mrs. Laura Caterer.
36-1p

**SHOP FIRST IN MADOC, OVER 80 STORES and SERVICES**

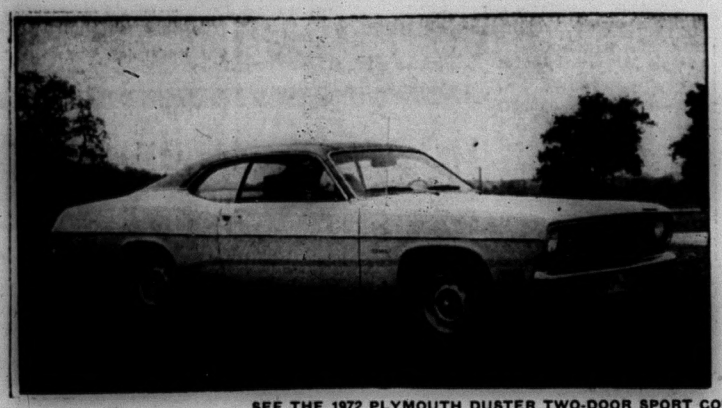

SEE THE 1972 PLYMOUTH DUSTER TWO-DOOR SPORT COUPE AT THE MADOC FAIR OR AT PIGDEN MOTOR SALES LTD.

## FRIENDLY HINTS

**BIG COWS — BIG CALVES**

Some cattlemen keep large cows to get extra size in calves. But according to Dr. J. W. G. Nicholson of the Fredericton Agriculture Research Station, N.B., the larger cow costs more to keep.

For each 100 pounds of extra weight, a cow eats another 650 pounds of average quality hay or equivalent feeds per year. This means the calf that the cow weans must weigh 20 pounds more.

According to Dr. Nicholson, the cow that weighs 1400 pounds, must wean a calf weighing 80 pounds more than one from a 1000 pound cow.

These costs are based on additional feed costs. The beef producer also must consider additional barn space and acreage required to support a larger cow.

Experiments are now being conducted in Nova Scotia to test feed requirements and productivity of large versus small beef cows. Both groups will be cross-breds, with large cows a Brown Swiss x Shorthorn cross, and small cows a Jersey x Shorthorn cross.

Preliminary results on other groups of each show the large cows (Brown Swiss cross) weighed an average 977 pounds after first calving at 2 years. The Jersey cross cows weighed an average 832 pounds at the same age.

Weaning weights of bull calves from the large cows averaged 494 pounds, and 455 pounds from the small cows.

Results from the new tests should prove interesting to Ontario beef producers, as the demand for red meats by the consumer continues to grow.

**MADOC CO-OPERATIVE ASSOCIATION**

## St. Andrew's U. C. W., Unit Three

Mrs. A. McCoy was hostess for the September meeting of St. Andrew's U.C.W., Unit Three on Wednesday, September 1. Mrs. G. Holmes opened the meeting with the reading of a poem.

The minutes of the last meeting were read and approved. The roll call "a craft made by Indians" was answered by 8 members and 4 children.

The "Sick and Visiting Roll Call" was taken by Mrs. L. Holmes in the absence of Mrs. A. Clarke.

The offering was taken and dedicated.

The treasurer's report was given by Mrs. A. McCoy.

It was moved by Mrs. F. Stein and seconded by Mrs. A. McCoy that we have a bazaar and bake sale at Cooper School on October 28.

Mrs. G. Holmes announced that our next 'General Meeting' will be at Cooper School on October 4th at 8:00 p.m. Hostesses were chosen for this meeting.

Our next meeting will be at Mrs. R. Rollins' with Mrs. G. Graham and L. Graham assistants.

Mrs. G. Graham was in charge of the Study Book and the Worship Service. The study book re 'Indian Canadians' was very interesting and the ladies had a good discussion on this. Mrs. Graham read the scripture - Galations 5 - 13-15; 25, 26. She was assisted in several readings by the members present.

The meeting closed with the Mizpah Benediction.

Lunch was served by the hostess and her assistants.


**HIGHLIGHTS OF CHANNEL 6 - 8:00 P.M. SUNDAY, SEPTEMBER 12**

SOME OF THE HIGHLIGHTS

BACK TO SCHOOL —

JACKS FAREWELL TO BARBERING —

TRIP TO RUSSIA, with Anne Boyd

HUNTER'S & ANGLERS' CLUB, demonstration

CLEAN WATER MEETING — (excerpts)

THE MODERATOR — "The Soul Reflections"

Evangelistic Singers

TORS TEN with the Atom Champs of Ontario

CHANNEL 6 JAMBOREE — Tony's Rythm Riders and Gang,

AND MORE.

**HASTINGS CABLEVISION**

Madoc Area's Own T.V. Outlet; Channel 6


## Madoc 4-H Potato Club

The fifth meeting of the Madoc 4-H Potato Club was held at the farm of Mr. and Mrs. Claude Keene on Monday evening, August 30th.

The meeting was called to order and opened with the 4-H Pledge. The Secretary, David Devolin read the minutes of the last meeting and took attendance.

After all business was dealt with, President, Sandra Stein, turned the meeting over to Club Leader, Allan Sager, who, with the members, discussed the judging of potatoes. As the fair is drawing near, at which all members will be required to exhibit some potatoes from their plots, Mr. Sager discussed what is expected of the tubers exhibited and how they are best displayed. At the past Madoc fairs, members were required to exhibit 22 pototoes, but this year the number has been increased to 30.

The meeting was then adjourned.

Mrs. Keene served a very lovely lunch and appreciation was extended to the Keene family for hosting the meeting by Sandra Stein.

## MADOC 4-H CALF CLUB

The fifth meeting of the Madoc 4-H Calf Club was held at the farm of Mr. Fred Stein on Wednesday, August 25th at 8:00 p.m.

The meeting was opened by Gail Brownson who started the meeting with the 4-H Pledge.

Sandra Stein then presented her calf. Dave Foley, Ray Pender, and Gail Brownson told all how to lead their calves and how to stand. The first year members all took a task at leading the calves around.

Ray Pender handed out slips of paper and we had to vote a 14-15 year old person to run for the Miss Diane Gunning Award and Sandra Stein will represent our club.

Discussion took place concerning decorations for the club's calf building. Many ideas were suggested.

The next meeting was decided to take place at the farm of Mr. Roy Brownson on September 9th at 8:00 p.m.

A film showed by Ray Pender was enjoyed by all.

Everyone went to the kitchen and enjoyed a corn roast prepared by Mrs. Fred Stein. She was thanked on behalf of the club by Elaine Wannamaker.

## O.P.P. REPORT

During the week of August 27th to September 3rd, 1971 officers of Madoc Detachment, Ontario Provincial Police investigated 12 motor vehicle accidents; nine of property damage and three of personal injury with five persons taken to hospital.

There were 26 charges laid under the Criminal Code of Canada, Highway Traffic Act, and Liquor Control Act. There were two traffic warnings issued.

There were six requests for assistance, with two reports of thefts and one report of breaking and entering. There was one disturbance and 35 other general occurences.

Twenty-two and a half hours were spent in Criminal Court, with Judge R. C. Jackson registering twenty convictions.


REVIEW

CLASSIFIEDS FOR QUICK RESULTS!


## KELLERS BRIDGE

Mr. and Mrs. Doug Smith were camping at Weslemkoon for the weekend.

Mr. and Mrs. Roy Wood spent three days in Ottawa on vacation, returning to their cottage for holidays. Guests visiting them were Miss Deb Sandford, Miss Kathleen Sandford, both of Oshawa, Mr. and Mrs. Wayne Sandford of Mississauga, and Mrs. Laurette Marneau of Ottawa.

Mr. and Mrs. Richard Derry returned home from Kitchener with Mr. and Mrs. Ray Dombrowski and family.

Mr. Murray Sarginson of Bancroft spent a night recently with Mr. and Mrs. Roy Wood before returning to McMasters University.

Glad to report Mrs. Cecil Boyle is progressing well since returning home from the hospital.

Mr. and Mrs. Ken Boyle, Mr. and Mrs. Kelvin Boyle spent the weekend at their parents, Mr. and Mrs. Cecil Boyle.


**SPECIAL $10.00 SAVINGS INTRODUCTORY OFFER!**

Change to CO-OP Fuel Oil Service NOW! and get this

CORNING WARE

**SAUCEPAN SET**

for only $19.88 (plus P.S. Tax)

†LESS $10.00

*(with CO-OP Savings Certificate)*

**Saucepan Set contains**

3 covered saucepans (32 oz., 48 oz. and 56 oz. sizes), detachable handle and serving cradle.

Come in and see this fabulous Corning Ware Saucepan Set soon and get the whole story on using CO-OP Fuel Oil Service or fill in this savings certificate and mail it in — we'll do the rest!

*†Valid only after 2nd Fill*

**$10.00 SAVINGS CERTIFICATE**

Special Corning Ware Introductory offer from CO-OP

Please accept my order for a Corning Ware Saucepan Set, which is valued at $19.88. I understand that I must pay only $9.88 (plus P.S.T.) if I agree to use CO-OP Fuel Oil for at least one year. This introductory offer becomes valid after the second Fuel Oil fill.

Name.....

Address.....

.....

Phone.....

**Madoc Co-operative Association**

Phone: Day - 473-2388 Night - 473-4133

MADOC ONTARIO

CO-OP Petroleum Products Everything for farm and home.

**SPECIAL**

**MOFFAT HARVEST GOLD 15 Cu. Ft. REFRIGERATOR**

FROST FREE

**30" RANGE**

AUTOMATIC - ROTISSERIE OVEN

**$649.95**

FOR THE PAIR — TERMS AVAILABLE

WHEN IN MADOC SHOP AT

**WILSON'S**

"THE STORE WITH A CHOICE"

APPLIANCES, GIFTS, WALLPAPER and PAINTS


ONTARIO

DEPARTMENT OF TRANSPORTATION and COMMUNICATIONS

### NOTICE TO EQUIPMENT OWNERS

For "Winter Maintenance Operations 1971-1972 Season" the following equipment is required:-

TRUCKS - with minimum G.V.W. 27,000 lbs. suitable for mounting power sanding units are required at the following locations:-

1 TRUCK - Trenton, Tweed, Arden, Piccadilly, Wolfe Island, Smiths Falls, Millhaven, Camden East, Crosby, Seeley's Bay

2 TRUCKS - Stirling, Toledo, Johnstown, Westbrook, Long Beach (Brockville), Kemptville

3 TRUCKS - Madoc, Middle Road (Barriefield), Reynolds Road (Lansdowne), Marysville

TRUCK - with minimum G.V.W. 42,000 lbs. suitable for mounting power sanding unit is required at the following location:

- Marysville

LOADERS - Rubber-tired Loader, 1 cubic yard bucket, at the following locations:

WITH OPERATOR - Long Beach (Brockville), Reynolds Road (Lansdowne), Belleville, Johnstown, Marysville, Trenton

WITHOUT OPERATOR - Barriefield, Madoc

- Rubber-tired Loader with ¾ yard bucket at the following locations:

WITHOUT OPERATOR - Millhaven, Kemptville, Napanee, Tweed, Piccadilly, Seeley's Bay

Sealed Tenders on forms supplied by the Department will be received by the District Engineer until 12 o'clock Noon local time, Wednesday, September 22nd, 1971.

Specifications, tender forms and envelopes may be obtained in person or by mail from the District Office in Kingston. When requesting tenders, please specify location and number of trucks owned.

The successful bidder must have P.C.V. License or apply for same within 7 days of being notified.

The lowest or any Tender, not necessarily accepted.

V. A. SNELL, District Engineer,
Department of Transportation and Communications, Ontario,
355 Counter Street,
KINGSTON, Ontario.
Telephone 544-2220.

## BANNOCKBURN

The Palmateer — Ramsay wedding was solemnized in the Tabernacle on Saturday, Rev. D. McEwen officiating.

Mr. Donald Harris and son Bill, London spent a few days with Mr. and Mrs. Harris at Steenburg Lake last week.

Mrs. Ray White entertained at a Tupperware Party on Thursday afternoon.

Miss Kathleen Sandford, Oshawa is spending a week with Mr. and Mrs. Burton Sandford.

The sale at the home of the late Mr. Frank Chambers on Saturday, was a real success in spite of the appearance of inclement weather.

Mr. and Mrs. R. J. Douglas and family, Guelph, spent a few days with Mrs. Donly.

A number from the village and surrounding community attended the Kathryn Kuhlman Services in Toronto on Sunday.

Mrs. G. Mantle, Jr. and family visited Mrs. Eva Davidson and Mr. J. Wilson on Sunday.

Callers on Mrs. Davidson in the evening were Mr. and Mrs. Leslie Shambo and daughter, Violet, Belleville.

Mrs. Davison, Picton visited her mother, Mrs. Williamson, one day last week.

## QUEENSBORO UCW

Mrs. Arthur Holmes was hostess for the recent meeting of Queensboro Unit One UCW with eight members and one visitor present.

Unit leader Mrs. Harry Love conducted the devotional period during which time a short reading was given by Mrs. Goldie Holmes and concluded with a selection by Mrs. Love.

For the program, Mrs. William Cassidy and Mrs. Harry Declair both read selections dealing with the life of Dr. McClure. A poem was read by Mrs. Arthur Holmes and readings were given by Mrs. Wannamaker and Mrs. Love to close the program.

Following adjournment, lunch was served by the hostess and her assistants and all enjoyed a social hour.

## COOPER

(Intended for Last Week)

Mr. and Mrs. Carl Fitzgerald spent last Tuesday with Mr. and Mrs. Ernie Arney, Harrowsmith and Mr. and Mrs. Roy McCullough, Kingston on Wednesday.

Mr. and Mrs. Wayne Parks and family, Cobourg, Mrs. Harry Gallagher, Peterborough were Friday supper visitors of Mrs. Frank Parks.

Miss Joy Lynne Perry, Madoc spent last week with Mr. and Mrs. Elmer Trotter and family.

Mr. and Mrs. Rex Rollins were Friday afternoon callers of Mr. and Mrs. John Thompson, Queensboro.

Mr. and Mrs. Richard Chapman and Scott, Mr. and Mrs. Bill Matthews were among the ones that attended Coe Hill Fair on Saturday.

Mr. Ross Rollins, Mr. and Mrs. Rex Rollins, Mr. and Mrs. Earl Wartman, Madoc spent the weekend with Mr. and Mrs. Don Weatherson, Beamsville.

Mr. and Mrs. Fred Bailey were Sunday supper visitors of Mr. and Mrs. Gib Bailey.

The Sunday School classes of Mrs. Fred Bailey and Mrs. Max Burnside held a picnic at the ball park on Monday.

Sorry to report Mrs. A. Graham is on the sick list.

## ELDORADO

Mrs. Max McCann of Belleville spent a few days with her brother, Mr. Melvin Johnson.

Mrs. Ivan Blackburn and son spent a few days last week in Newmarket.

Mrs. C. D. McCann was a Thursday evening supper guest of Mrs. Clayton Blackburn.

Mrs. Harley Blackburn, Mark, Lorie and Lynn spent a few days last week with Mr. and Mrs. Elmer Cotten and Joyce of Harold.

Mrs. Ivan Sine was a dinner guest of Mrs. C. D. McCann one day last week.

Mr. and Mrs. Grant Ketcheson and daughter are entertaining visitors from Australia.

People from Yellowknife, N.W.T. and Queensboro were visitors to tour Wayne and Jean Blackburn's Rabbitry.

Mr. and Mrs. Clayton McCann of Peterborough were Saturday evening supper guests of Mrs. C. D. McCann.

Mr. and Mrs. James Johnson of Williams Lake, Box 195, British Columbia were supper guests of Mr. Melvin Johnson. They also called on Mr. Sid Johnson and Mrs. Donald Wannamaker of Madoc. Mr. Johnson is a nephew of the late Arthur Johnson of Madoc.

Coe Hill Fair was Saturday with members of the community taking part.

Mrs. and Mrs. Kelvin Boyle of Brampton were Saturday evening visitors of Mr. and Mrs. Wayne Blackburn.

Mr. and Mrs. Harold Chambers and Carl attended the Brown Reunion at Cobourg on Sunday.

Many people of the community attended the auction sale at the residence of the late Mr. and Mrs. Frank Chambers.


YAMAHA

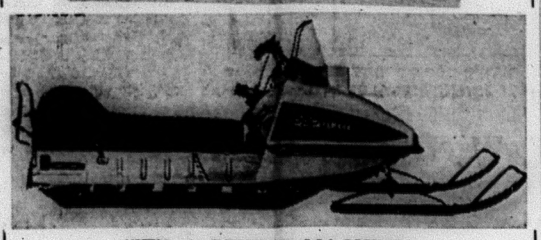

"IT'S A BETTER MACHINE"
New For '72 - Two Speed and Neutral Model
OIL INJECTION - ALL MODELS
GORD LEBOW
SNOWMOBILE SALES and SERVICE
(SEYMOUR STREET)
1 Mile West of Madoc on Old Marmora Road

I.O.O.F. DECORATION SERVICE
SUNDAY, SEPT. 12th
2 P.M. AT LODGE HALL
2:30 P.M. AT WHITE LAKE CEMETERY
EVERYONE WELCOME

FOR SALE
CRUSHED CEMENT GRAVEL
CRUSHED ROAD GRAVEL
BACK - HOE WORK
TOP SOIL FILL
MORTAR SAND
SEWER STONE
DOUG CHAPMAN PHONE 473-2132
BRIAN DANFORD PHONE 473-2408

MASTERCRAFT SUPREME
SHOTGUN SHELLS
CANADIAN TIRE

2.44 BOX OF 25

Sight in on this low price and stock up! 2, 4, 5, 6 and 7½-shot sizes.

COOEY 12-GAUGE Shotgun
Features Winchester Proof Steel barrel with full choke; walnut-finish stock and forearm; composition butt plate. Exterior hammer; automatic ejector; bead sight.

MOSSBERG PUMP-ACTION Shotgun
Smooth, fast, reliable 12-gauge with 5-shot capacity; rugged alloy receiver; interchangeable barrel and 'on top' safety. Walnut stock and Beavertail fore-end.

COOEY BOLT-ACTION .22 Rifle
Single shot rim-fire for the young hunter. One-piece walnut finish stock with arched pistol grip; 38½" overall length; front bead and adjustable rear sight.

Track down the trappings at Canadian Tire!

19-piece DECOY SET
Set of 6 solid foam plastic decoys complete with anchors. Blue Bill, Mallard or Black Duck..... 8.99 SET

MALLARD DUCK CALL
The hunters' call of the wild! Handy pocket-size hardwood call brings 'em within range..... .79

GUN CLEANING KIT
3-piece aluminum rod; pull-through; 3-oz. can of solvent; cotton swabs; gun-blue; polish cloth... 4.98 KIT

INSULATED BOOTS
12"-length olive green rubber with warm lining; steel shank for support; nylon laces. 6 to 12 pair... 5.88

CANADIAN TIRE ASSOCIATE STORE
KEN NIELSEN, Proprietor
MADOC, ONTARIO

EXTRA! Cash and Carry BONUS COUPONS

Apply for a CANADIAN TIRE Credit Card Today

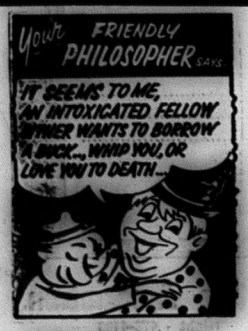


MILLER'S BP
SERVICE STATION and RESTAURANT
HIGHWAY No. 62—MADOC, ONT.
PHONE 473-4230

# CHURCH SERVICES

## THE ANGLICAN CHURCH OF CANADA

**SUNDAY, SEPTEMBER 12, 1971**

**TRINITY XIV**

**St. John the Baptist, Madoc —**
11:00 a.m. — Parish Communion.

**St. Bartholomew, Bannockburn —**
9:30 a.m. — Holy Communion.

**St. Oswald's, Millbridge —**
2:30 p.m. — Holy Communion.

**Sermon Subject —**
**"Learn to be Thankful"**

**A warm welcome awaits new families and visitors. Come and Worship.**

Rev. J. H. Thompson, Rector

## THE UNITED CHURCH OF CANADA

**"A People Place"**

**TRINITY, MADOC**

**8:30 A.M. - Half-Hour Informal Service.**

Church School — 9:45 a.m.
Church Service — 11:00 a.m.

**BETHESDA, WHITE LAKE**

Church Service — 9:30 a.m.
Church School — 10:45 a.m.

**SUNDAY, SEPTEMBER 12, 1971**
**"The First Born"**

Visitors and new families welcome.
Rev. Douglas Heard, B.A., B.D., Minister.

## WESLEYAN and FREE METHODIST CHURCHES

**WESLEYAN CHURCH, Elgin St.**

**SUNDAY, SEPTEMBER 12, 1971**
**10:00 a.m.** — Sunday School.
**11:00 a.m.** — Morning Worship.
**8:00 p.m.,** Wednesday — Prayer Service.

**FREE METHODIST CHURCH**
**7:30 p.m.** — Evening Worship.

Pastor, William Quick.

## THE PENTECOSTAL ASSEMBLIES OF CANADA

**SUNDAY, SEPTEMBER 12, 1971**

**MADOC —**
9:45 a.m. — Worship Service
10:45 a.m. — Sunday School
8:00 p.m. — Gospel Tent Service, W. Crawford's farm, Hastings Rd. II, off Hwy. 62.

**BANNOCKBURN —**
10:00 a.m. — Sunday School
11:00 a.m. — Worship Service

Information for other services, Contact Pastor Rev. D. McEwen, Phone 473-2696

## FREE METHODIST CHURCH

**MADOC, ONTARIO**

Minister — Donald E. Hodgins, B.A.
Tel. Tweed, Home, 478-3020
Office, 478-2126

**SUNDAY, SEPTEMBER 12, 1971**
10:00 a.m. — Sunday School
11:00 a.m. — Worship

**GUNTER —**
Supply Minister: Burton Moore.
10:00 a.m. — Sunday School
11:00 a.m. — Worship Service

Tourists and visitors are welcome.

## MADOC BAPTIST CHURCH

**MADOC TOWN HALL**
Pastor: Rev. F. E. Vaughan

**SUNDAY, SEPTEMBER 12, 1971**
10:00 a.m. — Bible School (Classes for all ages)
11:00 a.m. — Morning Worship
7:30 p.m. — Evening Gospel Service

Wednesday, 8:00 p.m. — Bible Study and Prayer Meeting

## THE PRESBYTERIAN CHURCH IN CANADA

The Rev. E. R. Hawkes, B.A., B. Th., Minister.
**ST. PETER'S, MADOC**

**SUNDAY, SEPTEMBER 12, 1971**
9:45 a.m. — Sunday School.
11:00 a.m. — Worship.
7:45 p.m. — Junior and Senior Young People.


## DON'S GULF SERVICES

Phone 473-2355 - Nights 473-4244

SERVICE STATION - MINOR REPAIRS - TIRES - BATTERIES and ACCESSORIES.

FUEL OILS - GAS - FURNACES HUMIDIFIERS - ETC.

DON'S TAXI ON CALL

All Services Radio Dispatched


## PROFESSIONAL CARDS


FOR
**Appliance Repairs and Installations**
CALL
**WILF SMITH**
SATELOMA RANCH
(Formerly Stan Franks Farm)
**PHONE 473-2005**
AUTOMATIC WASHER and DRYER INSTALLATIONS
Repairs to all types of small Appliances, Washers, Dryers, Ranges, etc.
18 YEARS EXPERIENCE

**DELORO NURSING HOME**
DELORO, ONTARIO
Government Licensed
EXPERIENCED STAFF
MIKE HORVATH, Adm.

**PHILIP RIVERS**
Licensed Auctioneer for Hastings County.
Terms Moderate.
Phone 473-2926 Madoc, Ont.

**MEYERS TRANSPORT LIMITED**
Freight and Express Service
Toronto 742-0717 Peterborough 745-1002
Furniture Moving and Storage a Specialty
Agents Allied Van Lines Ltd.
For quotations, please call collect to Campbellford, 653-2250


**MADOC LODGE I.O.O.F. NO. 179**

Meets in Oddfellow's Hall first and third Wednesday of each month at 8:00 p.m.
Visiting Brethren Welcome.
Carl Adams, N.G. Thos. Ross, R.S.

**MADOC LOYAL ORANGE ASSOCIATION**
**L.O.L. No. 160**
Meets second Thursday of the Month
Worshipful Master - Joseph Ash
Rec. Sec. - Chris Adams

**L.O.B.A. 1193**
Meets third Thursday of the Month
Worthy Mistress - Pearl Lyons
Rec. Sec. - Doris Francis
All visiting brothers and sisters welcome.


**AUCTIONEER**
**Harry A. E. Hobbs**
CAMPBELLFORD
LICENSED AUCTIONEER
PHONE AREA CODE 705
653-1027, COLLECT

**CLUBS AND ORGANIZATIONS**
Want a Special Coach for that Meeting, Game, Entertainment or any event?
PHONE
**FRANKLIN COACH LINES**
Madoc 473-4115
Marmora 472-2614

**G. SPENCE WONNACOTT OPTOMETRIST**
217 Pinnacle St. Belleville
Phone 968-6136
HOURS: 9:00 - 12:00 a.m.
1:30 - 5:30 p.m. — Monday, Thursday and Friday.

**THAKE MONUMENTS**
Lettering, etc.
Write or Phone Collect:
**CLARK A. MURDOCK**
DISTRICT REPRESENTATIVE
PRESCOTT, ONTARIO
925-4720
5-26p


# LOOKING BACK . . .

### 50 YEARS AGO
**August 25, 1921**

Mr. John McIntosh Sr. of Tumble Inn, landed a fine lunge on Tuesday evening. The fish weighed 12½ lbs.

The largest lunge that we have seen this year was brought in on Monday by Mr. Charles Oulton of Portage la Prairie, who is now holidaying at his old home here. The fish measured 48 inches in length and weighed 29¾ lbs. It was taken from Moira Lake.

The Anglican Sunday School picnic was held in Bannockburn on Wednesday, August 10th. All report a good time.

Representative men and women from all parts of the inspectorate assembled in the town hall, Madoc, on Wednesday, August 18th, to discuss educational affairs and to organize an association. Mr. W. M. Morris, Secretary-Treasurer of the Provincial Association was present and gave a short address of the origin and purpose of the movement. Fred Comerford of Eldorado and Mrs. F. E. Jenkins of Madoc were elected representatives of their respective municipalities.

A large number of friends and relatives gathered at the home of Mr. and Mrs. T. M. Bateman, Eldorado, on the evening of July 26th to show their love and appreciation to Mr. and Mrs. John O'Rorke (nee Alice L. Bateman). After an enjoyable evening of games and music, a dainty midnight luncheon was served by the ladies, after which the happy young couple were presented with a beautiful display of kitchen utensils. Miss M. Bateman read an address, signed on behalf of their many friends by B. Carman and L. Bateman.

Marriage — A very pretty wedding was solemnized at the home of Mr. and Mrs. I. M. Bateman of Eldorado on Wednesday, July 20th, at 11 o'clock when their daughter, Alice L., became the bride of John G. O'Rorke of Queensboro. Rev. Mr. Hie performed the ceremony.

On Wednesday evening, July 27th, the home of Mr. and Mrs. R. G. Chambers was the scene of a pretty wedding when Nellie Monica, daughter of Mr. and Mrs. T. W. Hamilton (formerly of Madoc) was united in marriage to Mr. Neil McLean of Shaunavon, Saskatchewan, by the Rev. H. G. Kilgour.

Deaths — On Monday evening there passed away at the home of her daughter, Mrs. Robert Vance of Stirling, the patient spirit of Christina McGillvary, widow of the late Henry Blakely Sr. Mrs. Blakely was born in Scotland 82 years ago and came to Canada at the age of three years. She is survived by four daughters and two sons.

### 25 YEARS AGO
**August 22, 1946**

Reeve George West informed the Review this morning that No. 7 Highway through the Village is to be re-surfaced next week by the Provincial Government.

Work of widening and grading the Madoc-Belleville County Road between Madoc and Ivanhoe is underway. The County levied a special tax for this road and it will be paved next year, which will complete the pavement from here to Belleville.

The welding and general repair shop, recently opened on Russel Street by Mr. Melville Plane, has been purchased by Mr. Bert Hatfield. Mr. Hatfield is a former Madocer, who has been employed in Oshawa at General Motors, and comes here as a highly trained welder. Mr. Plane was forced to dispose of the business on account of poor health.

Contruction of Madoc's new liquor store is now underway. The building is being erected by Mr. Jack Baker on Russel Street on the property where Smith's Garage was destroyed by fire last winter. The store will be 85 X 30 feet and is being constructed of cement blocks.

Personnel of the Canadian Army are expected to dock in Halifax on August 24th. Among the contingent is C 123502 Pte. G. L. Adams of Madoc.

Mrs. Margaret McAvoy quietly celebrated her 91st birthday on Thursday, August 15th. Born in Madoc Twp., her maiden name was Margaret Laffin. For the past 47 years she has resided on the farm in Marmora Township, now owned by her son, James McAvoy.

Mr. David Genereaux recently purchased the residence on Elgin Street belonging to Mrs. Vollick, and will take possession on November 15th.

On July 26th, Mr. and Mrs. Burrell Bateman entertained about sixty relatives and frends in honour of Mr. and Mrs. Kenneth Bateman, who were celebrating their 25th wedding anniversary. Mrs. Delbert Carman read an address from the relatives and friends, and presented the couple with several pieces of silver, a cabinet of flatware and a sum of money.

Births — Mr. and Mrs. M. Bassett of Peterborough are happy to announce the arrival of a son, Ronald Wayne, a brother for Carol Ann, at the Civic Hospital on August 20, 1946.

In Madoc Village on Tuesday, August 20th, to Mr. and Mrs. Norman Jones, a daughter.

Deaths — Mrs. Jean Sinclair McKay died at her home in Toronto. Surviving are her husband, Rev. J. S. McKay and a brother, Mr. Will Sinclair of Madoc.

After an illness of nearly two years, Simpson Ellis, a former esteemed resident of Marmora passed away at the home of his son, John F. Ellis, in Belleville early Sunday morning. He was born in Madoc 85 years ago, a son of the late Mr. and Mrs. Alonza Ellis.

An aged and highly respected resident of Madoc village for many years, Mrs. Mary Louisa Wright, died at the home of her son in New Jersey on Thursday. She was born in Madoc 99 years ago, the daughter of the late William Wright and Mary Hudgins. Her husband, David Wishart Wright, predeceased her.

Mr. John Quinn died on Saturday at the advanced age of 85 years, 6 months. Born in Marmora Township, deceased was a son of the late Mr. and Mrs. James Quinn. Surviving are three sons, two daughters, one step-daughter and three step-sons.

### 15 YEARS AGO
**August 23, 1956**

M. G. Henniger Ltd. of Smiths Falls has been awarded a contract for $153,475 for ten miles of hot mix resurfacing on Highway 62 between Bannockburn and Madoc, it has been announced by M. A. Elson, Deputy Minister of Highways.

A very successful field crop competition was sponsored by the Madoc Agricultural Society in Rodney Oats, with 21 farmers competing for ten awards. Following are the top ten competitors and the number of points obtained: Wm. Rollins, 95; Russell Empey, 94; Allen Ketcheson, 93; Allan C. Thompson, 92; Harold Harris, 91; Dennis Chapman, 89; Wilfrid Forestell, 88; Arthur Parks, 87; Edward Meraw, 86; Gordon McCoy, 85. The other competitors received scores ranging from 84 to 68.

The South Hastings Swine Club wound up its fifth year of activity at the Belleville Fair Thursday afternoon. Ross Bateman of Stirling took top honours in the year's work and was top showman at the Achievement Day. Standing of the club members was: Ross Bateman, Douglas Burnside, Douglas Rollins, Grant Ketcheson, Douglas Farrell, Douglas Detlor, Raymond Ross, Keith Donnan, David Brooks, George Mumby and Alvin Galloway.

The Madoc Juveniles handed Brougham a 15-5 pasting on Saturday evening in the first game of their two-of-three series. The second game is scheduled for Madoc next Saturday night at 8:15. If necessary, a third game will be played on September 1st. Winners of the series will be zone champions, who will advance to the next round.

Birth — In Belleville General Hospital on August 12th, 1956, to Mr. and Mrs. Archie Adams, a son, Victor Samuel, a brother for David.

Death — Mrs. Sarah Sinclair Moore of Toronto died at the Alexander Nursing Home, Queensboro, Thursday, August 16th, in her 81st year. Born in Madoc, Mrs. Moore was a daughter of the late Mr. and Mrs. Wm. Volume. Her husband, the late Thomas H. Moore, died 41 years ago. Surviving are three daughters and one son. the late Mrs. Earl (Sadie) Burnside of Madoc is a daughter, and John Moore of Queensboro, the only son.

Word was received of the death of Neil McGuire in Toronto. The late Mr. McGuire was 71 years of age and had been in hospital for some time. He was a son of the late Mr. and Mrs. Neil McGuire Sr., who operated a hotel in Madoc for many years. Mr. Sam McGuire of Belleville is a brother. He has many friends in the Madoc, Tweed and Flinton districts, who will regret to learn of his death.

## NOTICE

**MADOC HYDRO OFFICE**
**WILL BE CLOSED**
**FOR HOLIDAYS**
**SEPT. 14 to SEPT. 28**
**EMERGENCY PHONE 473-2858**

* Loader Rentals
* Backhoe Rentals
* Bulldozing
* Top Soil
* Sand and Gravel
* Fill

*Crushed Stone for Weeping - beds

CONTACT
**Sam, Doug or Walter Danford**
MADOC — ONTARIO

## THE HASTINGS COUNTY BOARD OF EDUCATION

23 College St. W., Belleville, Ontario.

**The Hastings County Board of Education**
**Requires Immediately**

## SUPPLY TEACHERS

for occasional teaching in the Elementary, Secondary and Retarded Children's Schools in Hastings County.

Qualified Elementary and Secondary School Teachers are invited to apply for supply work.

Those presently included in the Board's list of supply teachers are invited to advise of their intention for the coming school year by writing directly to the undersigned.

Application forms are available at your nearest school or Administration Offices, and should be returned to:

Mr. E. T. Morris,
Associate Superintendent,
The Hastings County Board of Education,
208 Bridge Street East, Belleville.

ERIC RUNACRES
Director of Education

DONALD WILLIAMS
Chairman

**15 Styles of Adidas Sport Shoes at Leslie's Ski-Den**

Leslie's Ski-Den is Adidas headquarters in Belleville and district. As well as sport shoes, see Adidas sweat suits and equipment bags at Leslie's Ski-Den.

SKI-DEN
LESLIE'S BELLEVILLE ONT.

255 Front St. Belleville

# GUARDIAN DRUGS
## BONANZA OF VALUES
ONLY THREE MORE DAYS
(Sale Ends Saturday, September 11th)

90 TABLETS, Multiple Vitamins and Minerals — Sug. List $3.49
**VITA DIET 2 Btles. $3.49**

CHEWABLE MULTIPLE — Sug. List $3.49
**Vitamin Tablets 2 Btles. $3.49**

40 SHEETS, 8½ x 11" — Sug. List 29c
**REFILL, RULED F & M 17c**

6 OZ. — Sug. List $1.35
**NOXZEMA SKIN CREAM 99c**

SNOW WHITE 1 PLY, VARIOUS COLOURS
**BATHROOM TISSUE 6 rolls 77c**

JOHNSTON'S Rexall PHARMACY
Phone 473-4112 Madoc, Ontario


# SENIOR CITIZENS

The regular meeting of the Madoc and District Senior Citizens' Club was held at the United Church basement on Wednesday, September 1st. The early part of the afternoon was spent in playing various games, following which the meeting was called to order by President Mrs. Broadworth, and a short business period was conducted.

The Club was saddened by the sudden passing of a member, Mr. Hogan, and a moment's silence was observed in his memory. The Lord's Prayer was repeated in unison.

It was decided to take a bus trip in the near future. Further plans are to be arranged at our next meeting.

Roll call was taken and showed an attendance of 36. Two new members joined, bringing the total membership now up to 68.

The minutes of previous meetings were read by secretary Miss Raney.

"Happy Birthday" was sung for several members, who are celebrating birthdays this month.

All are sorry to hear that a member, Mrs. Revoy is ill in the hospital and hope she will soon be well again. The next regular meeting will be held on September 15 at the usual time and place. The lunch committee will be Mr. G. Moorcroft, Mr. P. Broadworth, Mrs. Warren, Mrs. Donahue and Mrs. Holmes.

A lovely lunch was served by the lunch committee and a social half hour brought another pleasant meeting to a close.

Don't forget the next meeting, September 15th, when Miss Adams will be showing pictures of her trip to Africa.

## ELDORADO

Mrs. Howard Breedon and nephew Robert Royal of Creemore spent a few days with Mr. and Mrs. Roy Holgate.

Mr. and Mrs. Kelvin Boyle of Brampton spent the weekend with their respective parents, Mr. and Mrs. Cecil Boyle and Mr. and Mrs. Lorne Donly.

Mr. and Mrs. Brian McBride and Mark of Renfrew spent a few days with Mr. and Mrs. Ivan Sine.

Mr. and Mrs. Glen Gryce of Belleville spent the weekend with Mr. and Mrs. Clarence Stevenson.

Mr. and Mrs. Herman Roy and daughter of Peterborough were weekend guests of Mr. and Mrs. Jerry Morrison.

Mr. and Mrs. Harley Blackburn, Mark, Lori and Lynn were Sunday visitors of Mr. and Mrs. Elmer Cotten of Harold.

Some members of the community attended Zion United Church Anniversary Services on Sunday.

Mr. and Mrs. Donald Blackburn and family of Crookston were Monday visitors of Mr. and Mrs. Leonard Blackburn.


# INDUCTION SERVICE
at
## MADOC WESLEYAN CHURCH
## THURSDAY, SEPTEMBER 9th
at 8:00 p.m.

for Rev. Wm. Quick, new pastor of the merged congregations of the Free Methodist and Wesleyan Churches in Madoc.

All are welcome.



# THIS WEEK'S SPECIALS
AT
# WEST'S MEN'S WEAR
ON SALE — ABOUT 3 Dozen Men's
**"T" SHIRTS on sale 69c ea.**
(Poland Import)
In Plain Gold and Green — SIZES SMALL & MEDIUM ONLY.

About 5 Doz. Boy's School — Sizes 6, 8, 10, 12, 14 only
**PANTS Only $1.95**

ABOUT 20
**Men's SUITS on sale $19.50**
Mostly light and medium shades. Some double-breasted. Some of these are slightly damaged but have been repaired.

SIZES 36, 37 and 38.
ALL SALES FINAL - NO RETURNS

We have a complete line of Boys and young Mens back to school clothes and footwear.

IT PAYS TO BUY YOUR MENS AND BOYS WEAR IN A MENS WEAR STORE.

**WEST'S MEN'S WEAR**
MADOC, ONTARIO



# SHOP FIRST IN MADOC AT MADOC PRO
## THE MAGIC OF
TREWAX

## RUG SHAMPOO
Cleans your carpets like new
15 to 1 concentrate makes more than any other shampoo
Cleans a 10 x 12 ft. carpet for as little as 50c
Do it yourself the easy professional way and save.
$2.00 per day Heavy Duty Shampooer with purchase of TREWAX RUG SHAMPOO
24 oz. $2.25 46 oz. $3.95
96 oz. $7.25

$2.00 per day rental with purchase

UP & OUT
A remarkable rug stain remover. Removes dog stains, Merthiolate, ink, coke, shoe polish.

**MADOC PRO HARDWARE**
PLUMBING — HEATING
Call 473-2332 MADOC PRO
Bring this advertisement for FREE one-day rental.

# Behind every Mr. IGA - there's a...
# Mrs. IGA

Mr. IGA is there to meet you with a smile and a big hello when you visit your local IGA store. But often there's another familiar face to greet you . . . Mrs. IGA! Mrs. IGA works right along side hubby. Just like Mr. IGA, she's involved not only in making your food shopping more pleasant, but in making the community a better place to live.
Mrs. IGA is involved in local service groups. She's a volunteer for community projects. She also looks at things from a woman's point of view and her suggestions frequently result in making a shopping trip to IGA a more enjoyable experience.

INSTANT COFFEE **NESCAFE** 10 OZ. JAR $1.65
PARAMOUNT COHOE **SALMON** 7¾ OZ. TIN 54¢
CEREALS **NABISCO** 15 OZ. SHREDDED WHEAT OR 18 OZ. SHREDDIES 2 PKGS 79¢

"IGA SPECIALS"
IGA BLENDED, GRAPEFRUIT OR ORANGE SWEETENED **Fruit Juices** FROM CONCENTRATE 3 48 OZ. TINS $1
YORK FANCY **Vegetables** GREEN BEANS, WAX BEANS, CREAM STYLE CORN OR GREEN PEAS 10 OZ. TINS WHOLE KERNEL CORN 7 OZ. TIN 8 TINS FOR $1

SHORTENING **Crisco** 1-LB. PKG. 39¢
TOILET TISSUE **Delsey** 2 ROLL PKG. 29¢

"FROZEN FOOD SPECIALS"
BIRDSEYE DRINK **AWAKE ORANGE** 3 12 OZ. TINS 99¢

Fresh! **PORK ROASTS**
SHOULDER PORTION 39¢ LB.
BUTT PORTION 49¢ LB.
**PORK BUTT CHOPS** LB. 59¢
CAMPFIRE **RINDLESS SIDE BACON** 1 LB. VAC PAK 55¢

**CANTALOUPE**
LUSCIOUS CALIFORNIA PRODUCE OF U.S.A. No. 1 GRADE 3 JUMBO SIZE 99¢
PRODUCE OF U.S.A. CRISP PLUMP THOMPSON SEEDLESS **GRAPES** 3 LBS. 99¢
ONTARIO No. 1 GRADE CRISP LOCAL GROWN **CELERY STALKS** 2 ¢39¢

POWDERED DETERGENT **ARCTIC POWER** KING SIZE PKG. $1.49

PRICES EFFECTIVE WED. SEPT. 8th THRU SAT. SEPT. 11th — WE RESERVE THE RIGHT TO LIMIT QUANTITIES

✓ CHECK-A-UNIT PRICING ✓ COURTEOUS SERVICE ✓ WEEKLY SPECIALS ✓ DELIVERY SERVICE (AVAILABLE AT MOST IGA STORES ON STORE SHOPPED ORDERS)

at IGA we really care!

WHITE
**CAULIFLOWER** 3 LARGE HEADS $1.
**PEPPERS** LARGE GREEN SWEET each 5c

# KINCAID BROS. IGA

Mrs. I. Northey Oct. 71


# NORTH HASTINGS REVIEW

## The VOICE of MADOC and CENTRE HASTINGS

$5.00 PER YEAR, U.S. $6.00 Second Class Mail Registration Number - 1016 MADOC, HASTINGS COUNTY, ONTARIO SEPTEMBER 15, 1971 Number 37 Established April 6, 1877


## MADOC COURT CROWDED WITH FESTIVAL HEARINGS

Court hearings stemming from charges laid during the Rock Acres Peace Festival held in Queensboro on August 5th, 6th and 7th, are still being held.

Last Thursday, Judge R. C. Jackson presided over the crowded court house and heard nearly 80 cases, ranging from alcohol consumption (which took up the larger portion of the charges) to narcotics charges. Many of the drug cases had been handled previously in Belleville. Crown Attorney Peter Girard, handling the drug charges which fall under federal regulations, said nine cases were set for trial last Thursday. Three of the nine defendants pleaded guilty to charges of possession of LSD and marijuana, with the rest remanded until late in October. Fines for these charges were set at $100 and generally the amounts of drugs confiscated were extremely small.

Numerous cases of trespassing charges, laid by farmers whose property borders the festival site, were heard. Under the petty trespass act, each could be fined no less than $10 and no more than $100, but those levied averaged around $30.

More serious action will be taken on two youths charged with trafficing narcotics at the festival. One of these youths will be heard again in October, but is presently out on bail. The other remains in custody facing other charges. His case has been remanded until September 16th.

The larger fines levied were $400, to a young woman, and $300 to a boy, both on charges of selling alcohol on the festival site.

Members of the Satan's Choice motorcycle gang had been scheduled to be heard, but because they had previously been detained (following a disturbance) by the Omemee Police Detachment, only their leader managed to appear before the judge on a charge of possession. This case was also remanded until October.

Hearing of these cases is far from over, at least until October 21st, when last week's remands will once again appear.

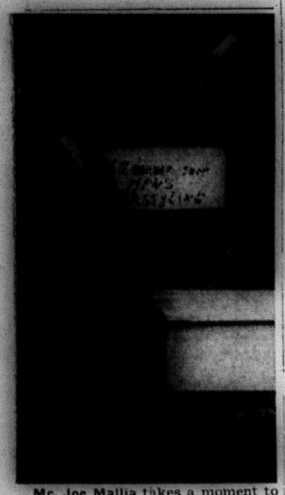

Mr. Joe Mallia takes a moment to relax in front of his newly-acquired barber shop on Durham Street here. He has taken over the shop formerly owned by Mr. Jack Stewart, who retired last month after operating the business for the past forty years.

Mr. Mallia came here from Toronto, where his wife and sixteen-month-old son will continue to reside until he is able to find a home for them here. A man of experience, he began his barbering fifteen years ago in Sicily and five years later he moved to Canada.

Formerly Mr. Stewart's assistant, Mr. Bill Melville will remain in the shop in the same capacity.

Mr. Mallia says he specializes in modern hair styling and he promises to do his best in an effort to please everyone. He is planning a number of renovations to the shop, some of which are already underway.

The new barber is very pleased with the number of customers he has already served and feels the welcome he has received so far is very encouraging. He mentioned the notable friendliness of the local people. Mr. Mallia has been shown on Hastings Cable Vision in a Sunday night program.

It is hoped that the area residents extend continued patronage to Mr. Mallia during his barbering career in Madoc.

## DANCE THIS WEEKEND

A large crowd is anticipated at the Madoc Kiwanis Centre this Saturday night for the first dance of the season.

Music for all types of dancing will be supplied by the ever-popular Don Osborne group, commencing at nine o'clock and continuing through until one in the morning.

A name band will be playing monthly throughout the season.

Sponsored by the Kiwanis Club of Madoc, the dances are come-as you-are, to enable everyone to relax in a pleasant atmosphere and to thoroughly enjoy themselves.

Saturday night's dance will mark the official opening of the Centre for the 1971-72 season.

Thank you.
A Friendly Kiwanian.

## CROOKSTON 4-H HOMEMAKING CLUB

On Saturday, September 11, 1971, the first meeting of the Crookston 4-H Homemaking Club was held at the home of Mrs. Delbert Francis. The two leaders for this unit are Mrs. Delbert Francis and Mrs. Donald Blackburn. Twelve members joined the fall project, "Accessories for the Bedroom".

The election of officers brought about the following executive: President, Joanne Easthope; Vice-President, Lori Deline; Treasurer, Brenda Francis; Press Reporter, Debbie Adams.

The leaders explained what this club was all about to the members.

The discussion was on colour, and colour harmony.

Each member is required to make a bedspread or three small accessories. Some of choices of these accessories are: cushion, chair pad, dresser scarf, desk pad, lampshade, and waste basket.

The next meeting is to be held on Saturday, September 18, at the home of Mrs. Delbert Francis.

## AIR FORCE VETERANS CELEBRATE REUNION

The wartime personnel of No. 6 SFTS Dunnville will gather for their 26th reunion on Saturday, September 18th. All ranks are invited to this annual get together for reminiscence and reverberation.

The highlights will be an Air Show with wartime Harvards and Canadian Forces participation, a tour on a London double deck bus and a Memorial Service at the Harvard Memorial in the Civic Centre.

For further information, please contact Frank Scholfield, Box 187, Dunnville, Ontario, who will send all information and will place your name on the permanent mailing list for future reunions.

These trophies mark the end of a very busy season for the ladies in the Trent Valley Softball League. Both were won through hard work and overall good team effort by the Cooper Ladies. On the left is the League Trophy, donated by Bev Caterer, and on the right is the Don Bell Sport Shop Trophy awarded for being the first-place team on the league. (No picture of the team is available.

## MADOC COUNCIL MINUTES

The regular monthly meeting of the Madoc Village Council was held in the Council Chambers on Tuesday, September 7th at 7:00 p.m. with Reeve T. Burnside and all Councillors present.

Kirkwood — Barton — that the minutes of one regular and two special meetings be adopted as circulated. carried.

Mr. Ivan Prest waited on Council regarding his well on Dingman Street. Council assured Mr. Prest that everything possible is being done to correct the situation.

Mr. Arnold Ross has requested a water service to his residence on Seymour Street. This matter will be checked into.

Kirkwood — Smith — that the clerk be instructed to collect the water and sewer accounts that are in arrears and send a final notice to the uncollectable ones, allowing thirty days for payment-failing that a definite further action will be taken. carried.

A motion was passed:

That the Madoc Village Council approve the sale of debentures to the Ontario Municipal Improvement Corporation, in the amount of $20,000., for a period of 10 years, at a rate of 8.80 per cent for the purpose of extensions and improvements to the Madoc Hydro-Electric Distribution System. carried.

Reeve Thos. Burnside tendered his resignation as Reeve of the Village.

Councillor Kel Kincaid expressed regret and paid tribute to Tom for his many years of dedication to council and Village affairs.

Barton — Smith — that all correspondence not otherwise dealt with, be received and filed. carried.

R. Grant Brett Insurance, Howard Stickwood, The Minister of Transportation and Communications, Wesleyan Church, Emergency Measures Organization, The Ontario Municipal Board.

Smith — Barton — that the petition protesting the Sanitary Landfill site be received and filed. carried.

It was agreed to allow Fred Cassidy a right-of-way across the Sanitary Disposal Site to his property.

Kirkwood — Smith — that all accounts signed by the various chairmen be paid and those paid during the month be confirmed. carried.

Grant Brett Insurance, $1,292.90; North Hastings Review, $12.51; Hagerman's Sports and Cycle, $18.82; Canadian Tire Associate Store, $5.63; Chas. M. Derry, $18.09; Sam Danford and Sons, $165.00; Madoc Pro Hardware, $17.28; Ray Binch, $185.00; City of Belleville, $12.47; C. Martin - Tony Willemsen, $55.00; Mutual Aid Meeting, $106.67; H. J. McFarland Construction Co., $207.00; Fawcett Metal Products, Embury Builders Supplies, $57.59; Sam Danford and Sons, $85.00; Wallace & Tiernan, $677.25; H. B. Stickwood, $14.00; Canadian National Railways, $22.85; Bristol-Meyers Canada Limited, $37.50; Sam Danford and Sons, $22.00; J. E. Hailstone, $661.38; Wm. Poole, $96.50; Ken Adams, $2,915.00; Mados Cash and Carry Builders Supplies, $132.46; Murray Smith, $310.; Western Supplies Ltd. $128.37; Pigden Plumbing and Heating, $2.50; Brian Engineering, $17.95; Marvin Johnston, $15.00; Orla Reid, $102.; Nickle's Electric and T.V. Installations, $13.44; Madoc Lawn Bowling Club, $50.00; Madoc Public Library, $600.00.

Council adjourned to the call of the Reeve.

Olive G. Ashe,
Clerk-Treasurer.

## ELECTION ANNOUNCED

On Monday of this week, Premier William Davis announced a general election for the Province. Ontario voters will go to the polls on Thursday, October 21st.

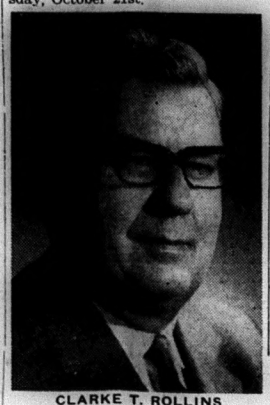

CLARKE T. ROLLINS

Progressive Conservatrve Clarke T. Rollins, who presently represents Hastings Riding, will be opposed in this campaign by Liberal Rev. Ian Munro, a United Church minister from Tweed.

The election contest for Mr. Rollins will get off to a good start with a social night in Thurlow at Club Cedars. Hastings County Warden, Kenneth Smith, of Actinolite is P.C. campaign manager in Hastings Riding.

Mr. Munroe's campaign manager is Frank Chapman of R.R. 2, Corbyville, and he will conduct his battle for votes from Tweed.

### BIRTH

GOLDEN — Jack and Sheila Golden of Marmora are pleased to announce the arrival of a son, James Cory, on Sunday, August 29th. Weight, 7 lbs., 7 oz. Mr. and Mrs. Golden are owners of the Marmora Herald.

Believed to be the largest muskie taken from Moria Lake this summer, this 28½ pound beauty was caught on Sunday night by Mr. John Paranuik of Madoc. He was using a silver flash plug at the time.

## NEW REEVE TO BE SELECTED

A special meeting of the Madoc Village Council will be held in the Council Chambers tomorrow evening, at which the new Reeve will be named.

The new reeve will be selected by the present Councillors, Robert Kirkwood, Kel Kincaid, T. C. Barton and Clayton Smith. The Reeve will take over duties on October 1st, 1971.

The meeting was prompted by last week's announcement of Reeve Thomas Burnside's resignation, after 17 years of devoted service to the Village.

## WINTER CARNIVAL SET FOR FEBRUARY 18, 19 and 20

At a meeting of the Madoc Winter Carnival Committee last night in the Council Chambers, dates for the 1972 event were set for February 18, 19 and 20.

A motion was passed that the Committee donate $300. towards the project if plans are carried out for the erection of a grand stand at the fair grounds.

The project for this year's Winter Carnival will be to use the funds for the erection of an Indoor Swimming Pool in Madoc.

Following further discussion, it was decided to hold the next meeting at the same place on Tuesday, October 5th at 8:00 p.m.

Active participation by more people will mean a bigger and better carnival this year. The Carnival Committee suggests the following names, be included in the initial committee:

Ruth Burnside, Chairman, Ray Binch, Secretary-Treasurer; Orv. Ross, Legion; Bob Kirkwood, Firemen; Jim Watson, C.H.S.S.; Harry Brown, at large; Christie Bailey, Don Wannamaker, Cecil Woods, Madoc Township; Clarence Farrow, Fair Board; Ted Hailstone and Calvin McCoy, Races; Wayne Hagerman and Clayton Smith, Chamber of Commerce; Annette Taylor, Skating Club; Don Bailey, Kiwanis Club; Terry Pigden, Recreation Committee; Maurice Goulah, Press; John Wuite, Huntingdon Township.

The Winter Carnival Committee would like members of various Clubs, Lodges, Organizations to forward their names as a participant in the Carnival for '72 by phoning R. H. Binch, 473-2893 or Ruth Burnside, 473-2963.

## Madoc Twp. Farmer Breeds County Champ

Burrisdale Mona G.P. a registered Holstein, bred by Elliott Burris, and purchased in May of this year by Kenneth Thompson & Sons, of Roslin, Ontario, was first place winner in the milking four year old class, at the Hastings County Black & White Day, held at Stirling Fair on Saturday, September 4, 1971.

## PEE WEE's WIN FIRST GAME OF FINALS

On Saturday afternoon the Madoc Pee Wee's clobbered New Dundee 19 to 6, to take the first game of the O.R.S.A. playdown finals.

Highlights of the game were home runs by Danny Forestell, Joey Brooks and Stewart Carswell. Steven Johnston pitched the entire game and is credited with another win.

These boys have been undefeated this year and deserve much more support than they have been getting.

The second game of this final series will be held in New Dundee this coming Saturday, and remember - a win for the Madoc team means the championship. So, come on, fans, cheer them on to victory!

Anyone interested in going to New Dundee this weekend is asked to contact 'Tor' Ross, Marvin Johnston or Ernie Carswell.

## A POSTSCRIPT

I would like to add a P.S. to the report of 'Our Atom Boy's Win Championship' in last week's paper.

A special thanks goes to Mrs. Eileen Brooks for her help and encouragement. I have seen her sit down on the player's bench with the boys when they have been behind by quite a few runs. She would pat them on the back and say, 'Come on boys, you can take them,' and they would go on to win. So, for her encouragement and support, I would like to speak for all the boys and say, 'Thanks, Mrs. Brooks.'

## JUNIOR RABBIT TOPS ALL

Saturday at the Durham County Fair, Orono an entrant of Budd's Rabbit Ranch of R.R. 1, Eldorado won the "Best Rabbit in Show" Award. As well, all entries came first in their classes. Those won were: Pre Junior New Zealand White Doe, 1st.; Pre Junior New Zealand White Buck, 1st.; Best of Class, 1st.; Best Opposite, 1st.; Junior Doe, New Zealand White, 1st. The latter doe went on to win Best New Zealand White, Best New Zealand Red-White-Black and Best Junior, and finished by topping the whole show, to win over all 300 rabbits there in the "Best of Show" competition. This is an outstanding win for a Junior Doe.

Owners, Mr. and Mrs. Garnet Budd are very pleased with their accomplishments. They are to be commended on this remarkable feat.

## Drawing Match To Open Fair

The annual fall fair here will get off to a good start with a Drawing Match next Friday night at 7:00 p.m., which will prove a big attraction. But thousands are expected to attend Saturday's livestock shows and display of domestic work, platform entertainment, midway and the special display of a unique dairy breed of cattle, Kerry Cattle, (imported direct from Ireland), throughout the main day of events.

### NOTE

Our apologies to the Madoc Merry Mixers for omitting the date in their advertisement last week.

Please note that the get-acquainted night will be held next Wednesday, September 22nd, from 8:00 to 10:30 p.m.

As was written in the article entitled, Toast to an Editor, last week, "to save him from mistakes, bury him. Dead people are the only ones who never make mistakes".

## LOCAL and PERSONAL

Mr. and Mrs. Harley Blackburn and family, Mrs. Clayton Blackburn and Mrs. Hedley Shaw spent the weekend at Larder Lake and visited Mr. Johnny Blackburn, who is a patient in the hospital.

Mr. and Mrs. James Groves, Madoc and Mr. and Mrs. Frank Varley, Willowdale have been holidaying for the last week at the Four Winds Resort at South Bay on Lake Nipissing.

Mrs. A. R. Davey of Calgary, Alberta, has returned home after spending two weeks with her daughter and son-in-law, Mr. and Mrs. John Wuite and son.

Mr. and Mrs. Ronald Hurley, Keith and Jeffrey returned to their new home at Callander after spending their vacation with friends at Madoc and Kellars Bridge.

Mrs. Grace Holmes of Belleville is visiting with friends and relatives in Madoc this week.

THE NORTH HASTINGS REVIEW
Established 1877

Published every Wednesday afternoon at the Review Office, 26 St. Lawrence Street, Madoc, Ontario.

Authorized as second class mail by the Post Office Department in Ottawa and for payment of postage in cash.

SUBSCRIPTION RATES
$5.00 per year anywhere in Canada;
$6.00 per year in U.S.A.
Payable in advance.

MAURICE GOULAH, Publisher
CAROL FOLEY, Editor

# Things To Do If One Year To Live

By BILL SMILEY

Don't worry. Not me. I hope to live for at least two, or even three years more.

But I sometimes wonder what I would do if I were told that I had exactly one year to live. And I'd like you to think about what you would do.

This is not a new theme, but it's always an interesting one when it comes up in fiction or philosophy or just a plain gab-fest.

Let's suppose. Suppose you have been to the doctor and have learned that you have a fatal illness (make up your own) and will die in approximately one year. You won't be sick or in pain until the last hour and you'll go out quickly.

How would you spend that year? What you would do would certainly reveal very clearly what sort of person you really are behind that facade that most of us wear daily.

There would be the initial shock, of course. Humans have some weird idea that they are immortal, until they finally are stricken by some deadly illness. But after the shock wore off? Then we'd see a separation of the men from the boys, the sheep from the goats.

Some people would became constant whiners. "Why does God have to do this to me? I've contributed to charity." And so on. Some of these would become so bitter they would turn against God, their friends and relatives. A pretty sour way to go.

Some would be so depressed they would crack up mentally and become vegetables. Others would adopt a fatalistic epicureanism (if there's such a thing). Their attitude would be, "If I'm gonna go, I'm gonna enjoy it." They would escape into alcohol, drugs, sex; not necessarily in that order.

Some people would become instant Christians or whatever. They would be fillled with a terrible fear of the after-life, and would spend their twelve months on their knees, in church, and desperately doing "good works" in an effort to make up for all the bad works they had done in the rest of their lives.

Now, not one of us, gentle reader, would fall into any of those classifications. Question is, where would we fall?

First decision I would make would be not to waste one second of that year. If every second in the year were used fully, the one year could be more rewarding than all the previous ones put together.

Next, I would make a superb effort to love my neighbour as myself. This is a tough one. In the first place, it's extremely difficult to love oneself. Most of us seem to, but many of us secretly despise ourselves. In the second place some of us have appalling neighbours (we don't). But I'd have a good whack at it, not as a "hedge" to make sure of getting through those pearly gates, but because I believe in it. Good old love.

My first action would be to divest myself of all material possessions, except a toothbrush and a few clothes. Would even get rid of my razor. The proceeds? I wouldn't give them to the poor. The hell with them. They can go on welfare, and it would be only a drop in the bucket anyway. And I wouldn't leave them to my family either. They could go to work for a change.

I'd quit my job, take the whole $500 of my estate in one-dollar bills, and burn them, one at a time, to the screams of anguish from on-lookers. That would be cutting the umbilical cord of the system and I'd be free for the first time in many years. Then don the knapsack, pick up the begging bowl (a wooden salad bowl) and take off.

I'd see every inch of Canada I could see. And I would savour every sight, sound, taste, touch and smell (even whiskey-breath and onions) I could come in contact with in this most wonderful of worlds. Might die in a ditch, but what's the difference?

How about you? Put down carefully and briefly what you think you would do with a year to live. Send it to your local editor. I'd like to reprint some of your ideas.

Hey, I might even get a divorce, remarry, and make some other woman's life miserable for a year. Just an afterthought.

MILLER'S BP
SERVICE STATION
and RESTAURANT
HIGHWAY No. 62—MADOC, ONT.
PHONE 473-4230

## OBITUARIES

### MRS. WM. FRENCH
Madoc

After eight months of illness, Mrs. William French died on Friday, September 10th, 1971, at Belleville General Hospital.

A resident of R.R. 5, Madoc, Mrs. French was a native of Ivanhoe, Ontario, and was active for over 60 years at Bethesda United Church, White Lake, and all its organizations.

She is survived by her husband, William J. French.

The daughter of the late Mr. and Mrs. Hulse Rollins, she is also survived by three sisters and two brothers. Her surviving sisters are Mrs. Albert (Pearl) Cooke, Harold, Ontario; Mrs. Donald (Edna) Campbell, Stirling; and Mrs. Harold (Tillie) Cooke, Stirling, and surviving brothers are Harry and Carl Rollins, both of Belleville.

The funeral was held on Monday, September 13th at 2:00 p.m. from Grant Funeral Home, Belleville leaving at 11:00 a.m. to Bethesda United Church, White Lake. Rev. Douglas Heard conducted the service. Interment took place in White Lake Cemetery.

### MISS TILLIE E. WHITE

Miss Tillie E. White, of 80 St. Clair Ave. East, Toronto, died at her residence, Friday, September 10 in her 83rd year.

Born in Madoc she was the daughter of Mr. and Mrs. James White.

She had been living in the Toronto area for the past 50 years.

Surviving her are her brothers, Senator George S. White of Madoc and Russell White of Barry's Bay.

She was pedeceased by her parents, her sister Kathleen and her brothers James, Herbert, Frank and Harold.

She was a retired school teacher and had been educated in Madoc and later in Chicago, Illinois. She was a member of the United Church.

The funeral was held on Sunday afternoon, September 12th with service conducted in the MacKenzie Funeral Home, Madoc by Rev. D. W. Heard.

Bearers were:- Perc. Nayler, Clarence Farrow, Presley Nickle, Ray Binch, Kenneth West and William Derry.

Interment took place in Lakeview Cemetery.

## SOFTBALL LEAGUE
(Final Stadings)

| | GP | W | L | PTS. |
|---|---|---|---|---|
| Cobourg Orphans | 20 | 15 | 5 | 30 |
| Cobourg Dairy Queen Jrs. | 19 | 13 | 6 | 26 |
| Trenton Carm's Cleaners | 20 | 12 | 8 | 24 |
| Picton Merchants | 17 | 8 | 9 | 16 |
| Napanee Kelly Tiremen | 19 | 6 | 13 | 12 |
| Madoc Juniors | 17 | 2 | 15 | 4 |

LES. BLAKELY
YOUR AGENT FOR
MOIRA SCHUSTER Ltd.
RED FLAME FUEL OIL
FURNACE and STOVE OIL
FURNACE INSTALLATION
and SERVICE
PHONE 473-2643

* Loader Rentals
* Backhoe Rentals
* Bulldozing
* Top Soil
* Sand and Gravel
* Fill
*Crushed Stone for Weeping - beds

CONTACT
Sam, Doug or Walter Danford
MADOC — ONTARIO

NOTICE
MADOC HYDRO OFFICE
IS NOW CLOSED
FOR HOLIDAYS
UNTIL SEPTEMBER 28th
EMERGENCY PHONE 473-2858

DON'S GULF SERVICES
Phone 473-2355 - Nights 473-4244
SERVICE STATION - MINOR REPAIRS - TIRES - BATTERIES and ACCESSORIES.
FUEL OILS - GAS - FURNACES
HUMIDIFIERS - ETC.
DON'S TAXI ON CALL
All Services Radio Dispatched

FOR ALL YOUR INSURANCE NEEDS
Contact
W. J. NAYLER
Your Independent Insurance Agent
89 E. St. Lawrence Street, Madoc, Ontario.
PHONE 473-2473

SUIT SALE
at WEST'S MEN'S WEAR

WE ARE RUNNING A TREMENDOUS CLEARANCE OF MEN'S SUITS, TO MAKE WAY FOR NEW STOCK WHICH IS ARRIVING AT THE PRESENT TIME. WE ARE DIVIDING THESE INTO 3 GROUPS.

GROUP 1 — ABOUT 30 SUITS -- SIZES 36, 37, 38, 40 - MOSTLY LIGHT SHADES, SOME OF THESE ARE SLIGHTLY DAMAGED, BUT HAVE BEEN REPAIRED.

MEN'S SUITS...$19.50

GROUP 2 — ABOUT 15 — SIZES 36, 37, 38, 39, 40

MEN'S SUITS...$29.50

GROUP 3 — ABOUT 50 — SIZES 36, 37, 38, 39, 40 — THESE ARE MOSTLY DARK SHADES

MEN'S SUITS...$39.50

THIS SALE WILL CONTINUE TILL SEPT. 30, BUT COME EARLY FOR BEST SELECTION. ALL SALES FINAL — NO REFUNDS

WE ALSO HAVE A COMPLETE LINE OF
Men's Suits at $69.50 $79.50 $89.50

WEST'S MEN'S WEAR
PHONE 473-2890 MADOC, ONTARIO

PLAZA THEATRE
MARMORA

NOW PLAYING
Last Day, Wednesday, September 15th
"DUNWICH HORROR"
STARRING DEAN STOCKWELL, SANDRA DEE

This THURS., FRI. and SAT., SEPT. 16, 17 and 18
"WHEN EIGHT BELLS TOLL"
COLOR ADULT ENTERTAINMENT
STARRING JACK HAWKINS, ANTHONY HOPKINS

SATURDAY MATINEE, SEPTEMBER 18th
"DARING GAMES"
COLOR STARRING LLOYD BRIDGES

MON., TUES. and WED., SEPT. 20, 21 and 22
"LOVERS and OTHER STRANGERS"
STARRING GIG YOUNG, ANNE JACKSON

ADMITTANCE RESTRICTED

Next THURS., FRI. and SAT., SEPT. 23, 24 & 25
"CARRY ON CAMPING"
COLOR ADULT ENTERTAINMENT
WITH THE CARRY ON GANG

SATURDAY MATINEE, SEPT. 25th
"COURT JESTER"
COLOR

THE FOLLOWING WEEK
MON., TUES. and WED., SEPT. 27, 28 and 29
"MRS. POLLIFAX - SPY"
STARRING DEAN McGAVIN, ROSALIND RUSSELL

THURS., FRI. and SAT., SEPT. 30, OCT. 1 and 2
"A NEW LEAF"
STARRING WALTER MATTHAU, ELAINE MAY

SHOW TIMES
Monday, Tuesday, Wednesday and Thursday, ONE SHOW, 8:00 P.M.
Friday and Saturday Nights, Two Shows, 7:00 and 9:00 P.M.
Matinees, Saturday afternoons at 1:30

Admission, Evening Shows:-
Adults, 18 yrs. and up, $1.50 - Students, 14 to 17 yrs. incl., $1.00. Up to 13 yrs., 50c
SENIOR CITIZEN MEMBERS, $1.00
Matinees:- Adults, $1.00; Students, 50c; Up to 13 yrs., 35c (Same age ranges as evening shows)

# FARM NEWS

**FARM NEWS**
**(From the Ontario Department of Agriculture and Food)**

**COMING EVENTS:-**

Hastings County Plowing Match — S. Mofina Farm, Ridge Road, Stirling, Wednesday, September 15, 1971 at 9:00 a.m.

Hastings 4-H Engineering Club — Special meeting and program in conjunction with Plowing Match.

Hastings 4-H Natural Resources Club — Huntingdon Township Hall, Ivanhoe, Ontario, Wednesday, September 15, 1971 at 8:00 p.m.

County 4-H Championships — Madoc Fair, September 24 and 25, 1971.

Tweed Community Club Achievement — Tweed Fair, Saturday, October 2, 1971.

**SPECIAL DAIRY ITEM:-**

This is the second of a series of special items devoted to the dairy industry at the producer level. The first item dealt with day-to-day variation in butterfat tests on a herd basis. In this series, we will discuss such things as quota allotments; how to use and when to buy quotas; differences in tests on butter fat; systems of information and other items such as a method of building the business when credit or dollars are not available to do all the things at once. Complete copies of the material will be available on request in a booklet form. DHIA members have already received a copy of the booklet. In this edition let's look at two things: 1. the philosophy behind the two tests (FOSS MILKO TESTER and IRMA) and 2. the method of sample taking and testing.

**Philosophy behind the two tests:-**

The D.H.I.A. butterfat test:

The D.H.I.A. program was designed to help a farmer solve management problems. The purpose of D.H.I.A. butterfat tests is to provide dairy-men with a means of determining the level of milk production and its associated butterfat content for each cow in the herd. This will assist the producer in selecting the best producing and butterfat yielding animals to improve his herds output.

The Composite Sample test results:

The composite sample test is designed to be operationally inexpensive and efficient for the purpose of producer payments.

Method of Sample taking & testing:

D.H.I.A. Samples:

Under the D.H.I.A. program, milk samples are collected once a month. A sample from each cow in production is taken by a qualified government employee if the producer's milk is tested under the "supervised" program. If the sampling is done by the producer then milk is tested under the "owner sampling" program. But regardless under what program milk samples are collected, all samples are submitted to the "FOSS MILKO TESTER" for butterfat testing. The testing precision of the "FOSS MILKO TESTER" has been determined to fall within a .06% standard deviation. The time lapse from pick-up to testing is usually less than three days. For each producer the individual butterfat test results (i.e., each cow's test) are then used to compute a weighted butterfat average for the test period in question. But this only gives the weighted butterfat average for a specific test day. Therefore, it really represents only the actual butterfat content on an individual and pooled basis for one specific day of a given month. However, in order to provide farmers with information on monthly butterfat averages an arbitrary method is used to provide an estimated monthly average for the herd. The weighted averages found for one day of month one and month two are averaged and this is assumed to represent a producers' monthly herd average. It should be emphasized that this herd average is only an approximation and not an actual representation of the true monthly herd average.


**FOR SALE**

CRUSHED CEMENT GRAVEL
CRUSHED ROAD GRAVEL
BACK - HOE WORK
TOP SOIL FILL
MORTAR SAND
SEWER STONE

DOUG CHAPMAN — PHONE 473-2132
BRIAN DANFORD — PHONE 473-2408

**CO-OPERATIVE**

For top yields next season of hay and pasture, fertilize now. Truck is available for field spreading or spread fertilizer yourself with our spreader.

Save time, labour and money with Co-Op Bulk Fertilizer. Also bagged fertilizer in stock now.

MADOC CO-OPERATIVE ASSOCIATION
Phone 473-2388 Madoc, Ontario
37-2

**CROWN CLEANERS**
**TWEED**
COMPLETE
DRY CLEANING
SERVICE
FOR DAILY SERVICE
PHONE 478-2603

FARM WELDERS, GRINDERS and COMPRESSORS
and a variety of other
SMITH-ROLES Equipment

For Demonstration, See
**John A. Atkinson**
BOX 473
MADOC, ONTARIO

For
RUBBER STAMP
Needs
Contact the
NORTH HASTINGS
REVIEW
PHONE 473-4194

**GUARDIAN DRUGS**

GUARD YOUR HEALTH
GUARD YOUR POCKETBOOK

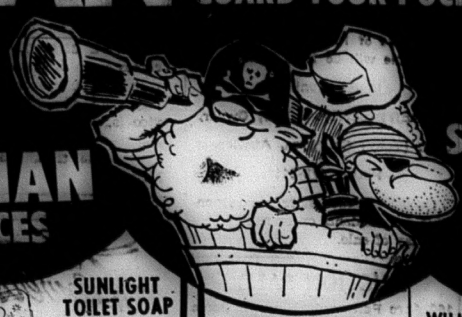

SEPT. 13 TO OCT. 2

DISCOVER GUARDIAN
SAVINGS-VALUES-SERVICES

Bassett's LIQUORICE Allsorts — 30 oz. 97¢ A BAG

PLUS UNADVERTISED IN-STORE FEATURES

SUNLIGHT TOILET SOAP — WHITE REGULAR SIZE — 4 CAKES FOR 37¢

BRYLCREEM SOFT HAIR DRY SPRAY 6 oz. — SUGG. LIST 1.49 — 1.19

DRISTAN DECONGESTANT TABLETS — DRISTAN 24's — SUGG. LIST 1.35 — 99¢

DRISTAN NASAL MIST 15 c.c. — SUGG. LIST 1.29 — 99¢

WILKINSON SWORD BONDED RAZOR — IN PLASTIC TRAVEL CASE — DISPENSER OF 5 BLADES — SUGG. LIST 2.95 — 249

DISCOVER GUARDIAN BONUS VALUES

ALBERTO VO 5 HAIR SPRAY 8.25 oz. REGULAR OR HARD-TO-HOLD — SUGG. LIST 1.98 — 99¢

DELSEY TOILET TISSUE — WHITE, PINK, YELLOW AQUA OR GREEN — SUGG. LIST 2/42¢ — 6 ROLLS FOR 1.00

ARRID EXTRA DRY DEODORANT 7.8 oz. FOR THE PRICE OF 6 oz. — 99¢

NEW CHEEKYCHOPS — A STICK FOR CHEEKS & LIPS — GLEAMY PINK, GLEAMY PEACH FROSTY CREAM OR FROSTY CINNAMON — SUGG. LIST 1.25 — 99¢

SCOPE MOUTHWASH 17 oz. — SUGG. LIST 1.89 — 99¢

Dee-Tee GARBAGE BAGS 10's 26" x 36" — SUGG. LIST 49¢ — 39¢

MAGIC FOIL 18 in. — 57¢

BAYER ASPIRIN 100's — SUGG. LIST 1.05 — 66¢

KINDNESS 20 HAIR SETTER BY CLAIROL — WITH 20 ROLLERS AND 20 POSTS — WHILE THEY LAST — 13.99

SCHICK SUPER KRONA CHROME BLADES 5's — SUGG. LIST 89¢ — 69¢

MODESS FEMININE NAPKINS REGULAR 12's — SUGG. LIST 65¢ — 2 FOR 99¢

FACELLE ROYALE TOWELS 2 PLY WHITE — SUGG. LIST 2.69¢ — 2 ROLLS 57¢

PALS CHEWABLE MULTIPLE VITAMINS PLAIN OR IRON 100's — SUGG. LIST 4.99 — 3.19

KLEENEX FACIAL TISSUE 200-2 PLY ASSORTED COLOURS — SUGG. LIST 2.85 — 2 ROLLS FOR 75¢

VO 5 THE NATURAL ONE HAIR SPRAY FOR MEN REGULAR (DRY CONTROL) 7 oz. — SUGG. LIST 1.89 — 1.44

LADY PATRICIA HAIR SPRAY 2 oz. HARD-TO-HOLD TYPE ONLY — SUGG. LIST 49¢ — 24¢

"BOMB BUSTER SPECIAL" CLOSE-UP TOOTHPASTE AND MOUTHWASH IN ONE FAMILY SIZE — THIS WEEK ONLY — 77¢

WAMPOLE C-2 TABLETS 100's — SUGG. LIST 1.39 — 99¢

ATRIXO HAND CREAM 4 oz. JAR — MFRS. SPECIAL LIST 1.49 — 1.17

CURITY BABY OIL 8 oz. — MFRS. SPECIAL LIST 1.09 — 91¢

SHOP N' SAVE AT THE GUARDIAN DRUG STORE IN YOUR NEIGHBOURHOOD NOW!

**JOHNSTON'S** Rexall DRUGS **PHARMACY**
PHONE 473-4112 - MADOC, ONTARIO

# BUY! SELL! SWAP! READ and USE THE WANT ADS

## COMING EVENTS

**DANCE**
in the
**MADOC KIWANIS CENTRE**
To The Music Of
**Don Osborne**
**SATURDAY, SEPT. 18TH**
**9:00 p.m. to 1:00 a.m.**
Couples only.
Admission: $4.00 PER COUPLE

BINGO EVERY WEDNESDAY night at 8:00 p.m. in the Madoc Legion Hall. 17 Regular Games for $5.00; 2 Share-the-Wealth; 1 Jackpot, $100.00 (55 numbers). Under the auspices of Ladies Auxiliary. Admission, 50c; extra cards, 25c. tf.

STOCO LAKE HOTEL
ENTERTAINMENT EVERY FRIDAY and SATURDAY NIGHT

**FRANKLIN TRAVELWAY TOURS**

THANKSGIVING WEEKEND in Vermont and New York State - colour tour departing October 9, returns October 11. Some meals included.

NEW YORK CITY - 5 day - no night driving - tour of New York City included. October 20 - 24.

FLORIDA and DISNEYLAND in the Christmas school holiday - no night driving.

WINTER TOURS - Florida in January; Mexico in February; California in March. Fully conducted.

**Marmora - 472-2614** 36-5

ST. ANDREW'S UNITED CHURCH
Queensboro
ANNIVERSARY SERVICES
SUNDAY, SEPTEMBER 19TH
11:00 a.m. and 8:00 p.m.
Rev. Geo. Ambury, Guest Speaker.
ALL WELCOME.

HASTINGS COUNTY HOME and SCHOOL
**DINNER, PROGRAM and DANCE**
**Wednesday, September 22**
at 7:00 p.m.
in the
MADOC KIWANIS CENTRE (ARMOURIES)
Tickets: $3.00 per person
Phone: 473-2134

BUS TRIP
**VISIT THE AFRICAN SAFARI THIS WEEKEND**
and see the
**ELDORADO COMBINES**
vs. Oxford Centre Game
**SATURDAY, SEPT. 18TH**
**(Bus leaves at 10:00 a.m.)**
For further information, phone
JANE ROBINSON, 473-2171
or ISABELLA SHAW, 473-2166
By eight o'clock Friday night.

## FOR SALE

APPLES FOR SALE — Fall Varieties picked or PICK YOUR OWN. Carl Winterburn, 473-4273, St. Lawrence St. W. 36-2p

FOR SALE — Fire Place Hardwood Logs, delivered and cut to size. Phone 473-2203, Madoc. 33-8

FOR SALE — New Hand Made Harness for Show or Work. Contact Charles Baker, 474-5406, Gilmour, Ontario. 37-2p

FOR SALE — One Winter Beige colored Coat with fur collar, like new, size 14. Phone 473-2257. 37-1

## FOR SALE

APPLES FOR SALE — TO SAVE STORAGE. All hand picked early apples at $2.00 per bushel until September 30th. Bring containers. N. Winterburn, Locust Hill Orchard. Phone 473-2977. 37-2

**EVENING AUCTION SALE**
FINE HOUSEHOLD FURNITURE, CARPENTERS TOOLS, GUNS and ANTIQUES
At the Premises of
**ALBERT WOOD**
FLINTON, ONTARIO
**FRI., SEPT. 24TH**
TERMS CASH
TIME: 7:00 P.M.
In Case of Inclement Weather, Sale will be Held Inside.
Lunch Available
ALBERT (Bert) WOOD, Owner.
C. J. (Toby) Cournyea, Auctioneer.
Phone, 478-2111.

Owner or Auctioneer not responsible for accidents on or near premises day of sale.

**AUCTION SALE**
160 Acre Farm known as the Poste property, 43 Head of Beef Cattle, Tractor and Machinery.

3½ Miles West of Thomasburg and 37 Highway or 3½ Miles East of Ivanhoe and 62 Highway on the Fuller Road.

**SATURDAY, SEPT. 18TH**
Time: 1:00 P.M.

43 Head of Beef Cattle (Hereford and Holstein) which includes: 12 Hereford and Holstein Cows with Calves at Side; Hereford Cow Due to Freshen Soon; 7 - 1 and 2 Year Old Heifers; 4 Hereford Cows to Freshen in March; 4 Spring Calves; Fat Cow Ready for Beef; Fat Hereford Calf; 1 - 2 Year Old Hereford Bull; Farmal M. D. Tractor; International Tractor Mower; M. H. Bale Elevator; M. H. Seed Drill; 17 Tooth M. H. Cultivator; Roller; Trailer; Wagon; 3 Section Drags; 2 Hay Rakes; 3 Furrow Trailer Plow; 2 Gates and Other Farm Items.

Real Estate will be offered for sale by public Auction at 3:00 p.m. Farm consisting of 160 acres more or less. Location, Concession 6, parts of Lots 14 and 15 Huntingdon Township, County of Hastings. Plenty of water, 2 wells and 2 springs. Buildings consist of Barn, Driveshed and Pump House in reasonable state of repair. Fences are good.

Terms one-third of purchase price arranged with 10 percent paid day of sale. Vendor will hold mortgage for balance. Interest and number of years mortgage to be granted, announced prior to sale or by consulting the Vendor.

This is excellent farm property only a short distance from Belleville. Inspection invited until day of sale by contacting the Auctioneer.

This is an excellent Farm, if thinking of raising beef, see this property. Inspection invited by contacting the Auctioneer. See complete terms in next weeks paper.

RICHARD COURNYEA, Owner.
C. J. COURNYEA, Auctioneer.
Phone Tweed, 478-2111.

## FOR SALE

Used Wood and Electric Combination Stove. Used Wood and Gas Combination Stove. Used Oil and Gas Combination Stove. Used 4 Burner Gas Stoves. Used Cook Stoves. Used Wood Heaters. Used Antique Box Stoves.

USED SPACE HEATERS FOR SALE

**GUY HUGHES**
TWEED PHONE 478-2534

## FOR SALE

**AUCTION SALE**
ANTIQUES and HOUSEHOLD EFFECTS
The Property of
**JOHN RYAN**
LOT 13, CON. 4 RAWDON TWP.
3 MILES NORTH of STIRLING
W. OFF HIGHWAY 14.
**SAT., SEPT. 18TH**
TERMS CASH
TIME: 1:00 O'CLOCK
JOHN RYAN, Owner.
PHILIP RIVERS, Auctioneer,
Phone 473-2920.

Owner or Auctioneer not responsible for accidents on or near premises day of sale.

EVEN THE BEST T.V. SOON BEcomes a useless piece of furniture with one improper service job. Buy with confidence where service is a fact, not a salesman's promise, at Pigden's Radio & T.V. Free home trial. Dial 473-2839. Madoc. tf.

Flowers — THE SCENT OF LOVELINESS...
We have cut flowers for your every need — for floral arrangements, corsages, hospital sprays, wreaths, weddings, etc.
We also have pot plants
A COLLECTION OF AFRICAN VIOLETS
OPEN EVERY SUNDAY
**Town and Country Green House**
GAVIN ADAMS
MADOC, ONTARIO
PHONE 473-2914

## WANTED

WANTED — Winter boarding required for beef cattle. Call 473-4080. 37-2

LAND WANTED — A Fast Cash Deal for cut-over land, scrub bush, surface rights, abandoned farms and inaccessible waterfront. Send location, price, to Orville Morley, Norval, Ontario. 27-26

HAY WANTED — Call, evenings, 473-2033. 37-2

**WANTED MALE OR FEMALE**
MAKE EASY $ $ $
Easy to sell pantyhose. Also socks for the entire family, briefs or bikini panties, tights, etc. Free instructions and color catalogue. Write today:
**RESLON Hosiery Ltd.**
10,383 Hebert Street
Montreal North 459, Quebec
34-4p

FOR SALE — three-burner Heavy Duty Stove, 24" wide. $15.00. Also one Rain Coat, size 16; color, teal blue; like new. Phone 473-2410. 37-1p

APPLES FOR SALE — MacIntosh now ready. Pick your own, if you wish. Phone 473-4098, George Wood, Ivanhoe. 36-3p

FOR SALE — 1968 GMC ½ ton in excellent condition. Call 473-2441. 37-1p

## FOR RENT

HEATED APARTMENT TO RENT: Kitchen, living room and bedroom. Private entrance and bathroom. For information phone 473-2696. 36-3

APARTMENT FOR RENT — Three-bedroom apartment with living room, dining room, rec. room and half basement. $135. per month. Heat and hydro not included. Twelve miles north of Belleville. Phone 472-3128 or 472-3200. 35-tf

## FOR RENT

TO RENT — Modern three-bedroom Bungalow, $150.00 per month. Call Belleville 962-7698 and ask for Mr. Steele. 37-tf

FOR RENT — Spacious, modern two-bedroom Apartment with electric heat and parking. Refrigerator and stove also included. Available immediately. Phone 473-4112 or 473-2438. 37-tf

FOR RENT — One-bedroom Apartment. Stove and Fridge included. Available October 1st. Phone Madoc 473-4028, after 5:00 p.m. 37-2

FOR RENT — 3-room heated Apartment with bath. Telephone 473-4118, or 473-4147 after six. 37-2

## HELP WANTED

SALES HELP WANTED — $1.75 per hour plus bonus, taking Fuller orders in rural areas. Apply Fuller Brush Co. Ltd., P.O. Box 394, Stirling, Phone 395-2200. 35-3

REQUIRED IMMEDIATELY
One only experienced Real Estate Salesman. Must be aggressive and prepared to work full time. Increased earnings through commission bonus. Direct Toronto Telephone line. Blanket advertising. Please contact W. Frank Real Estate Limited, 133 Dundas Street E Belleville 962-9248 tf.

Gibson Willoughby Limited
**GIBSON WILLOUGHBY**
Limited Realtor
OPPORTUNITY
For experienced salesman or saleslady, to join an old established Real Estate Firm in the sale of Homes and Suburban Properties. Bonus Plan and Province-wide referral system. Phone or write Mr. H. D. Hood, 100 University Avenue, Toronto 116, Ontario, 362-5484. 37-2

## HELP WANTED

WANTED — Men to Cut Cedar Posts and Pulp Wood in Madoc area. Contact Richard Lutes, Norwood, Ont. Phone 639-5700. 34-5p

## NOTICE

TAILORING — Complete Alterations to Mens and Ladies Garments. Suits made to order from your cloth or ours. Spurrell the Tailor, 402 Front Street (next to Upper Bridge), Belleville, Ontario Closed Wednesdays. Tel. 962-8080 8-tf

**SEPTIC TANK PUMPING**
Also
SUMP PUMP RENTALS
Telephone Tweed 478-3333
or Northbrook 336-2357
J. A. MUMBY
29-1

## NOTICE

TELEPHONE ACCOUNTS — Pay your Telephone Accounts at Johnston's Rexall Pharmacy, at no extra charge. 23-tf.

Do It Yourself
DIVORCE GUIDE
As described in National Magazines. For further information write,
LEGAL PUBLICATIONS
Box 5138, Station A, Toronto
34-6

**CAN ARDA HELP YOU?**
ARDA can pay cash — up to $150. per acre — for farms suitable for agricultural production and up to $50.00 per acre for land better suited for other uses. ARDA gives special consideration to rural people wishing to retrain for better jobs or wishing to relocate for better employment opportunities. Ask about our Farm Enlargement Program, our special arrangements for older farmers and our assistance to industry in rural areas.

A.R.D.A. is a Branch of the Ontario Department of Agriculture and Food. For more information contact your nearest office at Peterborough, Lindsay, Stirling, Bancroft, Brighton or Bowmanville. 32-8

## NOTICE

NOTICE — Rooms available in Boarding Home in rural area. Phone 473-4255. 37-4

Men Needed to train as Semi Drivers.
Train now to drive Semi Tractor trailers local and over the road. You can earn high wages ($8,000 to $13,000) after short training. For application and interview write:
Safety Department,
Trans Canada Transport Training,
A collection of African Violets.
Toronto 117, Ontario
or call 416-864-9381

WILSON & LEONARD
**SEPTIC SERVICE**
**Tanks & Cess Pools Pumped**
PHONE
MARMORA 472-2225,
STIRLING 395-2001,
MADOC CASH & CARRY LUMBER
473-2366. tf.

## CARD OF THANKS

Earl and Florence Blakely wish to thank all those who patronized them during the summer months at the Riding Stable, which is now closed for the season. We are looking forward to another year.

I would like to express my sincere appreciation to my friends, neighbours and relatives and all those who visited me while I was a patient in the Belleville General Hospital.
Mrs. Dora Sherrow. 37-1p

We wish to thank our family, relatives, friends and neighbours, for the gifts, lovely cards, extending their good wishes to us on the occasion of our 40th wedding anniversary.
Wilfrid and Mary Forestell. 37-1p

I would like to express my sincere thanks to Drs. Allen and Berry, the staff of Belleville General Hospital, Rev. Sedgwick and Rev. Heard, the L.O.L., and to all the many friends for their kindness at the time of my bereavement.
Mrs. Ed. (Vera) Holmes and family. 37-1p

# ROLL BACK PRICES BROADLOOM

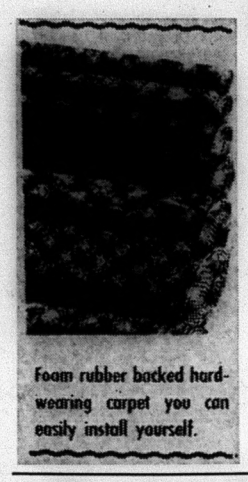


## OZITE INDOOR-OUTDOOR CARPETING

TOWN AIRE ..... Reg. $8.49 sq. yd.
**REDUCED TO $6.80**
TOWN-N-TERRACE ..... Reg. $7.95 sq. yd.
**REDUCED TO $6.36**
VAL-AIR ..... Reg. $5.95 sq. yd.
**REDUCED TO $4.76**
DURATEX ..... Reg. $3.95 sq. yd.
**REDUCED TO $3.16**

**Also about 10 parts of rolls of Broadloom in variety of Colours-Patterns-Sizes**

**REDUCED 20%**

**CHARLES CASSIDY FURNITURE**
TEL. 478-3241 TWEED

**SHOP FIRST IN MADOC, OVER 80 STORES and SERVICES**

## CARD OF THANKS

I sincerely thank my relatives, friends, neighbours, the Women's Institute, L.O.L. No. 1133 and R.B.P. No. 167 for visits, cards and flowers. Thanks also to the nurses and staff in I.C.U. and on the sixth level, Drs. Derry, MacIntosh and Totten for the good care; and the same to Rev. W. Sedgwick and Rev. E. R. Hocks, and to those who assisted my wife while I was a patient in Belleville General Hospital.

Frank O'Rourke. 37-1

---

We wish to express a sincere "Thank You" to our friends and neighbours for the cards and flowers.

A special thanks to the MacKenzie Funeral Home and Rev. J. R. Walsh, Rev. R. Hawley and Rev. F. O. Clow.

The family of Rev. Lloyd Wesley Tomlinson. 37-1p

### IN MEMORIAM

LAVENDER — In loving memory of a dear wife and mother, Kathleen Elizabeth Lavender, who passed away September 18th, 1965.

Although we smile and make no fuss,
No one misses her more than us;
And when old times we often recall,
That's when we miss her most of all.

Ever lovingly remembered by husband, Nelson, and family. 37-1p

# CONSERVATION WEEK SEPTEMBER 20 to 26

Conservation Week in Ontario, from September 20 to 26 this year, will focus attention on positive contributions to environmental conservation by individuals, citizen organizations and government departments and agencies.

Conservation Week was originally the idea of the Halton Region Conservation Authority. It proved to be such a success that other Conservation Authorities picked up the idea and it became an annual event with most of Ontario's 37 Authorities Participating.

Initially, the objective of Conservation Week was to publicize the work and activities of Conservation Authorities and to involve the public, or individuals, groups and organizations, in conservation activities. This year the scope will be broadened to include all activities and enterprises related to the environment.

Special encouragement is being given to schools throughout the province to participate in local programs and to initiate projects relating to conservation. Litter lifts, hikes, fishing, demonstrations, nature walks and open houses will be among local activities.

"Of further significance this year is the fact that the Conservation Authorities Act is 25 years old having first been proclaimed on April 13, 1946," Environment Minister, George Kerr said.

"Conservation Week means a further opportunity to learn about the achievements and aspirations of conservation agencies and also provides an opportunity for everyone to participate in the many worthwhile events featured during this period," Mr. Brunelle said.

## IN MEMORIAMS

HART — In loving memory of my late Mother, E. Mary Hart, of Tamworth, Ontario, who passed away September 15th, 1969.

God knows how much I miss her
Never shall her memory fade,
Loving thoughts shall ever wander
To the spot where she is laid.
Lovingly remembered by daughter, Ruth. 37-1p

---

BOWERMAN — In loving memory of my dear late Father, Harold E. Bowerman, of Picton, Ontario, who passed away September 13th, 1942.

I think of him in silence,
His name I oft recall
There is nothing left to answer
But his picture on the wall.
Ever remembered by daughter, Ruth. 37-1p

# OBITUARIES

### HARRY ROBERT RAMSAY
**Bannockburn**

Funeral services were held on Monday afternoon, September 13, 1971 from the MacKenzie Funeral Home to the Madoc Pentecostal Church for Harry Robert Ramsay of Bannockburn who was electrocuted Friday while working with Ontario Hydro near Orillia.

He was pronounced dead at the Soldiers' Memorial Hospital at Orillia.

The funeral was conducted by Rev. Donald McEwen with interment in Eldorado Cemetery. The bearers were Donald Simpson, Edward Marshall, Wilfred Sanford, Allen Ramsay, Thomas Sandford and Clarence Ramsay.

Born 52 years ago at Queensboro, Mr. Ramsay was the son of the late Mr. and Mrs. Thomas Ramsay and had lived all his life in the Madoc area. He had worked for Ontario Hydro for many years.

He is survived by his wife, the former Margaret Wahl, four daughters, Mrs. D. (Betty) Brinson of Tweed, Mrs. R. (Shirley) Tokley of Madoc, Mrs. L. (Elizabeth) Palmateer of Tweed, and Anne, at home, and two sons, Wilfred and Mark both of Bannockburn. There are three grandchildren.

Also surviving are a sister, Mrs. U. (Gladys) Vartressian of Oakville, three brothers, Ray of Minden, and Gordon and Samuel of R.R. 1, Eldorado, and four half-brothers, Fred Ramsay of Queensboro, Garance Ramsay of Deseronto, and Norman and Frank Cleveland of R.R. 3, Madoc.

### MISS LIZZIE ARDEEN REID

Miss Lizzie Ardeen Reid of 48 Boswell Street, Belleville, passed away at the Maple Haven Nursing Home on Tuesday, September 7th, 1971, in her 86th year. Born in Madoc Township, the deceased was a daughter of the late Mr. and Mrs. Charles Reid. Miss Reid received her education in Madoc, but spent most of her life residing in the Belleville area.

Surviving are several nieces and nephews and one sister, Miss Irene Reid of Belleville, with whom she lived. She was predeceased by a brother, Samuel Reid, and three sisters, Mrs. Oscar (Isa) Taylor, Mrs. John (Mabel) Bell, and Mrs. Herbert (Fannie) Gilchrist.

A member of Holloway Street United Church, Miss Reid was a charter member of the W.M.S., now known as the United Church Women. Miss Reid was also a charter member of Prince Edward Club and Belleville Senior Citizen Club.

The funeral was held on Thursday, September 9th, at 1:00 p.m. from the Thompson Chapel, Belleville, to White's Cemetery at Bayside. Rev. Alfred Poulter officated. Bearers were Ernest Reid, Larry Reid, Mac Rutter, Francis Taylor, Wayne Bowler and Wesley Bell.

For Your
RUBBER STAMP
Needs
Contact The
NORTH HASTINGS
REVIEW
Phone 473-4194.

SEE THE 1972 PLYMOUTH VALIANT SCAMP TWO-DOOR HARDTOP AT THE MADOC FAIR OR AT PIGDEN MOTOR SALES LTD.

TENDERS FOR FURNACE OIL
ST. JOHN'S ANGLICAN CHURCH,
PARISH HALL and RECTORY

Tenders will be received for supply of No. 1 Furnace Oil and Service Contract for the above buildings, for period of October 1st, 1971 to September 30th, 1972.

Lowest and | or any tender not necessarily accepted.

Tenders close September 25th 1971 at 6 p.m., to Miss L. Phillips G|D., Madoc, Clearly marked "Tender for Oil".

Skiroule snow-how.

skiroule
snow-how
ARMSTRONG'S GARAGE LTD.
Authorized Dealer for Mercury Cars and Ford Trucks
SKIROULE SNOWMOBILE SALES and SERVICE
PHONE 473-4225 MADOC, ONTARIO

SPECIAL
MOFFAT DRYERS
28" WIDE
ONLY $189.98
TERMS AVAILABLE

* AUTOMATIC DRY CYCLE - Automatically Senses when clothes are dry.
* PORCELAIN ENAMELLED DRUM - Durable, smooth surfaced, Large.
* SAFETY DOOR SWITCH - Dryer automatically Stops when door is opened.
* MANY OTHER FEATURES.

WHEN IN MADOC SHOP AT
WILSON'S
"THE STORE WITH A CHOICE"
APPLIANCES, GIFTS, WALLPAPER and PAINTS

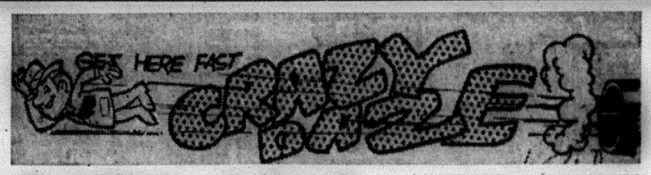


BARN SALE
SAT., SEPT. 18th

Yes, it's being held in our barn, the biggest sale of the year. Be here early, sale starts at 9:30 a.m. Listed are just a few of the tremendous bargains!

54" VINYL (JERSEY BACKED) Tremendous Savings at yd $1.
45" Fibreglass DRAPERY .... yd 79c
DRESS FABRICS 50c yd. to 2.00 yd.
UPHOLSTERY REMNANTS 25c yd. to 2.00 yd.
48" NYLON HORSEHAIR For crinolines and bazaar items yd 49c
36" KITCHEN PRINTS Perma Press yd 49c
UNBLEACHED SHEETING 54" to 109" wide yd 98c
Plastic Shower CURTAINS $4.98 to $5.98 72" x 72" ea. $1.50

FOXBORO FABRICS
HWY. No. 14 NORTH (Just 20 minutes from Madoc) DIAL 968-5955
AMPLE FREE PARKING RIGHT AT THE DOOR
Open Mon., Wed., Fri., 9:30 a.m. to 9:00 p.m. — Tues., Thurs., Sat., 9:30 a.m. to 5:30 p.m.

C.H.S.S. SCHOOL RINGS
SAMPLES OF THE NEW
BIRTHSTONE SCHOOL RINGS
in stock
ORDER EARLY. THESE ARE PERSONALIZED RINGS AND DELIVERY TAKES APPROXIMATELY SIX WEEKS
THE AUTHENTIC C.H.S.S. CREST ON THESE RINGS, AVAILABLE ONLY AT
NICKLE'S JEWELLERY
PHONE 473-2880 MADOC, ONT.

# LOOKING BACK . . .

### 50 YEARS AGO
**September 1, 1921**

Mr. and Mrs. Charles Wooley and family, Mr. and Mrs. Jerome Seltz and Miss Elizabeth Geido of Buffalo, N.Y., spent a couple of days last week renewing acquaintances in and around Madoc. Mr. Wooley is a son of the late Wm. Wooley and has not been in Madoc for over 30 years. He is a nephew of Mr. Henry O'Hara of town.

One of the surest signs that the summer is fast passing to a close is the leaving of the campers from Moira Lake so that their children may be ready to be present at the opening of school and that the parents may return to their daily grind. As the camping season at Moira Lake for 1921 is now practically over, I will bid my readers adieu and hope to meet all my old friends in camp again next year.

Peggy,
Moira Lake correspondent.

A number of people of Blair's Sunday School and League gathered at the home of Mr. George W. Holmes, Cooper, to spend a social evening before Miss Lela Holmes took up her duties in her new school. During the evening, a club bag was presented to her by Mrs. F. Parks and an address was read by Miss Minnie Ferguson.

♦ On Tuesday evening, August 12th, the home of Mr. and Mrs. James Love was the scene of a very pleasant meeting when the Ladies Aid of the Queensboro Methodist Church called on Miss Marion to express their appreciation of her services as organist in the church for the past nine years.

After a pleasant social evening, Mrs. H. Rollins Jr. and Mrs. E. Herbertson, presented Miss Love with a well filled purse. Marion replied, thanking them for their kindness and good wishes.

Weddings — The home of Mr. C. A. McCoy, Madoc, was the scene of a pretty wedding Wednesday, August 10th, when the eldest daughter, Bernice Burnside McCoy, was united in marriage to Morton K. Baker of Gilmour, by Rev. J. R. Trumpour.

Mr. Stanley Lavender of Millbridge and Miss Florence Bell of Queensboro (formerly of Ireland) were quietly married at the Methodist parsonage by Rev. A. C. Hie. After a short honeymoon they will reside at his farm at Millbridge.

### 25 YEARS AGO
**August 29, 1946**

Members of the Madoc Village Council, Reeve George West and Councillors Bird, Kincaid, Rivers and Smith, motored to Toronto on Monday of this week and interviewed Hon. George Dunbar, Ontario Minister of Public Works, concerning a proposed waterworks and sewage disposal system for the Village. It was recommended that a vote be taken of the property owners in the near future, as no financial aid is given for works of this kind.

Provincial Constable Jack Hatch left here on Monday for Hamilton, where he had been transferred.

Lloyd Heyworth has the honour of catching the largest muskelonge in the local waters this season. On Sunday, while fishing at Moira Lake, he hooked and landed a 36-pound beauty, which measured 52 inches in length.

Mrs. F. A. Harrison, who has been in town the past two months, is leaving this week for St. Petersburg, Florida, to spend the winter. She intends to spend next week with friends in Toronto.

Jimmy Young, formerly of Madoc, employee of the firm of B. H. Bull and Son, Brampton, world's largest breeders of Jersey cattle, left Brampton last Friday for New York to assist with recent importation of Jerseys and is at the Animal Quarantine Station in New Jersey for a month.

Weddings — In the Standard Church parsonage on August 20th at 8:00 p.m., the wedding service was solemnized by the Rev. Geo. Kelly of Margaret Osborne, widow of the late Samuel Osborne, and John Kelly, son of the late Samuel Kelly of Malone.

A lovely summer wedding was performed in St. Anne's Church in Niagara Falls on August 17th when Luella Daisy Keller, second daughter of Mr. and Mrs. Percy Kelly of Crookston, became the bride of Louis Frank Roberto, of Niagara Falls, son of Mr. and Mrs. Jas. Roberto.

Hazzard's United Church was the scene of a very pretty wedding on Saturday, August 17th, when Dorothea Margaret, daughter of Mr. and Mrs. Philo Harris, became the bride of Walter King Armstrong, youngest son of the late John Armstrong and Mrs. Armstrong of Madoc. Rev. Geo. Patten performed the ceremony.

### 15 YEARS AGO
**August 30, 1956**

Midshipman John B. Murray is presently spending his leave at his home here, having graduated with honours from the Naval school, H.M.C.S. Venture, Esquimalt, B.C., which he has attended for two years. He has been appointed to the recently commissioned destroyer, H.M.C.S. Assiniboine and will join that ship at Halifax, N.S., on September 18th. His parents, Mr. and Mrs. Gregor Murray, attended the recent graduation ceremonies on the Pacific Coast.

The Madoc Kiwanis Annual Kiddie Car Derby will be held on Wednesday, September 26th.

Charlie Hill, a native of Madoc Village, now residing in Toronto, was the guest speaker at the Kiwanis weekly dinner last Friday. He was introduced by Kel Kincaid and thanked for his informative talk by George West.

Isabelle Burnside, a member of the Sidney Junior Institute, and Harvey Homan, a member of the Thurlow Junior Farmers have been chosen to represent Hastings County at the Provincial Junior Farmer Camp. Isabelle, who was originally a member of the Madoc Junior Institute, is now teaching in Sidney Township, where she is an active member of the Sidney Club.

Madoc Juvenile "C" Softball team, 1955 O.M.S.A. Champions, have started the playdowns, looking for another Ontario Championship. The first series, against Brougham, Madoc won in two straight games. They are now zone champs and will have to wait until mid-September before a winner will be declared in the St. Catherines district.

Deaths — Mrs. Frances McDonald, the oldest citizen of Madoc, who was well known and highly respected throughout the district, died suddenly on Thursday at her residence, in her 97th year. Daughter of the late Mr. and Mrs. Conway, she was born in Actinolite but has resided in Madoc for the past 70 years. She was predeceased by her husband, John A. McDonald, who died 19 years ago. She is survived by one daughter, Mrs. S. (Carrie) McGuire of Belleville.

Janet Irene Ashe, four month old daughter of Mr. and Mrs. Robert Ashe of R.R. 3, Belleville, died on Thursday, August 23rd, as a result of injuries received in an automobile accident. Besides her parents, she is survived by three brothers and her grandparents.


# MADOC FAIR

CLASS B — $10,000 IN PRIZES

## Fri., Sept. 24th - 7:00 p.m.

## DRAWING MATCH

$310 IN AWARDS
2 CLASSES OF DRAUGHT HORSES
ADULTS, $1.00 VEHICLES, 25c
CHILDREN, under 12 years, FREE

## Sat., Sept. 25th

COUNTY 4-H PROGRAM — ROAD RACES
PONY DRAWING MATCH — CHARIOT RACES
PLATFORM CONTESTS
PROFESSIONAL and AMATEUR ENTERTAINMENT
SHOWING OF ALL LIVESTOCK, POULTRY and CHEESE
LADIES DISPLAY OF BAKING, NEEDLEWORK & CRAFTS

SPECIAL — DISPLAY OF KERRY CATTLE (Dairy Breed) IMPORTED DIRECT FROM IRELAND BY DR. RUSSELL SCOTT and JAMES SPRY.

## MIDWAY ON GROUNDS

ADULTS, $1.00 VEHICLES, 25c CHILDREN, under 12, Free



adidas

15 Styles of Adidas Sport Shoes at Leslie's Ski-Den

Leslie's Ski-Den is Adidas headquarters in Belleville and district. As well as sport shoes, see Adidas sweat suits and equipment bags at Leslie's Ski-Den.

LESLIE'S SKI-DEN BELLEVILLE, ONT.

255 Front St. Belleville



# join us

**loyalist college**

**call mr. ellis 962-9501**

**programs for the technician and technologist**

(2 and 3 year programs respectively) civil, chemical, electronic and electrical technology and technical programs.

**other technician programs**

architectural drafting, senior survey, environmental science, mechanical engineering, construction engineering.

**general arts programs**

general arts and science, social services, educational resource technician, law and security management.

**business programs**

business administration, accountancy, electronic data processing, hotel management, assessment administration.

**admission requirements**

generally, the prerequisite for loyalist courses is a grade 12 graduation diploma from ontario. equivalent qualifications from other provinces will be given special consideration by the registrar. grade 13 is acceptable and credit may be given for certain subjects where applicable special conditions which apply to mature students are detailed below.

**mature students**

mature students over the age of 19 and having at least two years experience in business will be considered for any loyalist course. the college reserves the right to recommend that upgrading courses be taken where sequential subjects such as mathematics, english and science are not up to the standards of admission.

**part-time students**

housewives, shift-workers and any other adults who have part of every day free, may register for one or more subjects on a regular basis. the fee is $15 per subject for each semester. subjects may be chosen freely from almost any program offered by the three divisions.

LOYALIST COLLEGE

# CHURCHES

## THE ANGLICAN CHURCH OF CANADA

**SUNDAY, SEPTEMBER 19, 1971**
**TRINITY XV**

**St. John the Baptist, Madoc —**
11:00 a.m. — Morning prayer and Church School enrollment for all ages, Nursery.

**St. Bartholomew, Bannockburn —**
9:30 a.m. — Morning Prayer.

**St. Oswald's, Millbridge —**
2:30 p.m. — Evening Prayer.

**Sermon Subject —**
**"What are you worrying for?"** Mt. 6:24.

**You will find us a friendly Church. New families and visitors most welcome.**

Rev. J. H. Thompson, Rector.

## THE UNITED CHURCH OF CANADA

**"A People Place"**

**TRINITY, MADOC**
8:30 A.M. - Half-Hour Informal Service.
Church School — 10:30 a.m.
Church Service — 11:00 a.m.

**BETHESDA, WHITE LAKE**
Church Service — 9:30 a.m.
Church School — 10:45 a.m.

**SUNDAY, SEPTEMBER 19, 1971**
**"RALLY SUNDAY"**
Visitors and new families welcome.
Rev. Douglas Heard, B.A., B.D., Minister.

## WESLEYAN and FREE METHODIST CHURCHES

**WESLEYAN CHURCH, Elgin St.**
**SUNDAY, SEPTEMBER 19, 1971**
10:00 a.m. — Sunday School.
11:00 a.m. — Morning Worship.
8:00 p.m., Wednesday — Prayer Service.

**FREE METHODIST CHURCH**
7:30 p.m. — Evening Worship.
Pastor, William Quick.

## THE PENTECOSTAL ASSEMBLIES OF CANADA

**SUNDAY, SEPTEMBER 19, 1971**

**MADOC —**
9:45 a.m. — Worship Service
10:45 a.m. — Sunday School

**BANNOCKBURN —**
10:00 a.m. — Sunday School
11:00 a.m. — Worship Service
7:30 p.m. — Evangelistic Service
Information for other services, Contact Pastor Rev. D. McEwen, Phone 473-2696

## FREE METHODIST CHURCH

**MADOC, ONTARIO**
Minister — Donald E. Hodgins, B.A.
Tel. Tweed, Home, 478-3020
Office, 478-2126

**SUNDAY, SEPTEMBER 19, 1971**
10:00 a.m. — Sunday School
11:00 a.m. — Worship

**GUNTER —**
Supply Minister: Burton Moore.
10:00 a.m. — Sunday School
11:00 a.m. — Worship Service
Tourists and visitors are welcome.

## MADOC BAPTIST CHURCH

**MADOC TOWN HALL**
Pastor: Rev. F. E. Vaughan

**SUNDAY, SEPTEMBER 19, 1971**
10:00 a.m. — Bible School (Classes for all ages)
11:00 a.m. — Morning Worship
7:30 p.m. — Evening Gospel Service
Wednesday, 8:00 p.m. — Bible Study and Prayer Meeting

## THE PRESBYTERIAN CHURCH IN CANADA

The Rev. E. R. Hawkes, B.A., B. Th., Minister.

**ST. PETER'S, MADOC**

**SUNDAY, SEPTEMBER 19, 1971**
9:45 a.m. — Sunday School.
11:00 a.m. — Worship.
7:45 p.m. — Junior and Senior Young People.

## STANDARD CHURCH

**SUNDAY, SEPTEMBER 19, 1971**

**MADOC —**
1:30 p.m. — Sunday School
2:30 p.m. — Worship Service
7:30 p.m. — Prayer Wednesday

**IVANHOE —**
9:30 a.m. — Sunday School
11:00 a.m. — Morning Worship
7:45 p.m. — Evening Service
8:00 p.m. — Thursday Prayer
Come worship with us.
Pastor Rev. Fred Clow.
Phone, 473-2853.

# QUEENSBORO W.I.

The September meeting of the Queensboro Branch of the Women's Institute was held at the home of Mrs. Arthur Holmes on Wednesday evening, September 8th, with Mrs. Roy Rollins presiding.

The roll call, "My impression of the new school system", was answered by 16 members and six visitors. The minutes of the last meeting were read and approved. Correspondence was read and dealt with.

It was decided to send Mrs. Carl Gordon and Mrs. Allan Thompson to the Senior Training School in Madoc in October. The project for this is to be, "The Knack of Sewing with Knits.". It was also decided to buy a copy of the Ontario Women's Institute for our Institute.

Mrs. Arthur Holmes read a poem that she had composed about the Rock Acres Peace Festival held near here in August.

It was decided to send a donation to the "Erland Lee Homestead" project.

Mrs. Hazel Thompson, convener for Citizenship and Education, was in charge of the program. She gave a very interesting talk on her recent trip to the A.C.W.W. Convention in Oslo, Norway, held in August. She also showed slides of the places she had visited while there, which were enjoyed by everyone.

Lunch was served at the close of the meeting and a social time spent.

# COOPER

(Intended for last week)

Mrs. Gordon Chapman left last Wednesday to visit relatives in England.

Misses Linda and Judy in't Veld returned home last Tuesday after spending the summer months in Edmonton, Alberta and Cranbrook, B.C. visiting their sisters and families.

Mr. and Mrs. Garnet Holmes, Amherstview spent the weekend with Mr. and Mrs. Gordon Holmes. Miss Bonnie Holmes, Belleville also spent the weekend with her parents.

Mr. and Mrs. Bill Hughes and Colin, Oakville spent the weekend with Mr. and Mrs. Rex Rollins. Mrs. Hughes and Colin remained for the week.

Mr. and Mrs. Earl Parks, Belleville, spent Sunday and Monday with Mrs. Frank Parks.

Mrs. Don Blackburn, Perry, Brian, Shelley and Danny, Crookston were Thursday dinner visitors of Mrs. Lynn Holmes and boys.

Mr. and Mrs. Rex Rollins, Mrs. Bill Hughes and Colin were Monday evening callers of Mr. and Mrs. Maurice Reynolds, R.R. 5, Trenton.

Sherry Walker of Newburg spent three weeks at Mrs. Clarkes.

Linda Clarke of Cooper returned home a week ago, after spending most of the summer with her sister, Mona of Belleville. She also spent a week in Chicago.

Mrs. Alex Clarke and baby Lawrence spent a week with her son, Douglas Walker, near Newburg.

Charlene, Kathy and Allan Walker spent the weekend at their Grandmothers.

Mr. and Mrs. Bill Walker and Liza of Kingston spent the weekend with Mr. and Mrs. Alex Clarke.

Mrs. Shirley Cooper and friend spent Saturday night at Mrs. Alex Clarkes. Callers on Sunday at the same home were Mona Walker and friend, George, and Patsy Walker and friend, Maurice, all of Belleville.

Mrs. Gladys Graham returned home on Sunday, after visiting relatives in the States and Belleville.

**REVIEW CLASSIFIEDS FOR QUICK RESULTS!**


YAMAHA

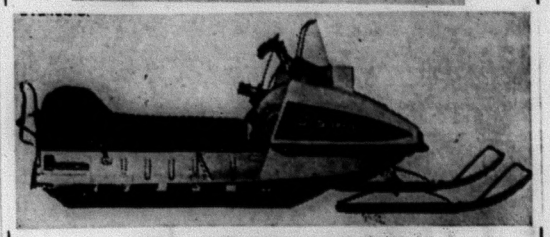

"IT'S A BETTER MACHINE"
New For '72 - Two Speed and Neutral Model
OIL INJECTION - ALL MODELS
GORD LEBOW
SNOWMOBILE SALES and SERVICE
(SEYMOUR STREET)
1 Mile West of Madoc on Old Marmora Road


## PROFESSIONAL CARDS


**DELORO NURSING HOME**
DELORO, ONTARIO
Government Licensed
EXPERIENCED STAFF
MIKE HORVATH, Adm.

**PHILIP RIVERS**
Licensed Auctioneer for Hastings County.
Terms Moderate.
Phone 473-2926 Madoc, Ont.

**MEYERS TRANSPORT LIMITED**
Freight and Express Service
Toronto 742-0717 Peterborough 745-1002
Furniture Moving and Storage a Specialty
Agents Allied Van Lines Ltd.
For quotations, please call collect to Campbellford, 653-2250

**MADOC LODGE I.O.O.F. NO. 179**
Meets in Oddfellow's Hall first and third Wednesday of each month at 8:00 p.m.
Visiting Brethren Welcome.
Carl Adams, N.G. Thos. Ross, R.S.

**MADOC LOYAL ORANGE ASSOCIATION**
**L.O.L. No. 160**
Meets second Thursday of the Month
Worshipful Master - Joseph Ash
Rec. Sec. - Chris Adams

**L.O.B.A. 1193**
Meets third Thursday of the Month
Worthy Mistress - Pearl Lyons
Rec. Sec. - Doris Francis
All visiting brothers and sisters welcome.

**AUCTIONEER**
Harry A. E. Hobbs
CAMPBELLFORD
LICENSED AUCTIONEER
PHONE AREA CODE 705
653-1027, COLLECT

**CLUBS AND ORGANIZATIONS**
Want a Special Coach for that Meeting, Game, Entertainment or any event?
PHONE
FRANKLIN COACH LINES
Madoc 473-4115
Marmora 472-2614

**G. SPENCE WONNACOTT OPTOMETRIST**
217 Pinnacle St. Belleville
Phone 968-6136
HOURS: 9:00 - 12:00 a.m.
1:30 - 5:30 p.m. — Monday, Thursday and Friday.

**THAKE MONUMENTS**
Lettering, etc.
Write or Phone Collect:
CLARK A. MURDOCK
DISTRICT REPRESENTATIVE
PRESCOTT, ONTARIO
925-4720
5-26p

**QUEENSBORO BOARDING HOME**
All ages.
MR. J. H. RAUWS, Ps. R.N., R.N.A.
Also Home Nursing.
QUEENSBORO, ONTARIO.
Phone 473-2224.
38-tf



"WINTERIZE" HEADQUARTERS
WESTERN TIRE & AUTO SUPPLY (CANADA) LIMITED
WESTERN TIRE & AUTO SUPPLY LTD.
Ed Champagne and Les Rogers, Proprietors.
Tweed, Ontario. Telephone 478-3132.

GUARANTEE
"Olympic" tires installed on passenger cars and guaranteed during their original tread life to be free from defects in workmanship and materials and to withstand normal road hazards without limit as to time or mileage.

"OLYMPIC" SUPER TRACTION
WIDE TRACK

BELTED FIBREGLASS
Our best snow tire for Canadian driving. Gives greater traction & braking power.
- 2 fiberglass belts
- 2-ply Polyester cord body
- modern, wide-tread design
- quiet and smooth-running
- greater stability, longer wear
- distinctive dual whitewalls

4-PLY POLYESTER
Ideal for city & highway. Combine maximum traction, quietness and smoother ride.
- 4 full ply Polyester cord body
- eliminates morning tire thump
- first-line tread compounds
- wider, deeper traction-tread
- surer stop-and-go power
- slimline whitewalls

Les pne "Olympic tires are made by a leading Canadian manufacturer renom, ils surp to exceed all government safety standards. ales.

WESTERN'S LOW PRICES with trade

| SIZE | BELTED FIBREGLASS Dual Whitewalls | 4-PLY POLYESTER Slimline Whitewalls |
|---|---|---|
| E78/14 (735/14) | 28.99 | 25.99+ |
| F78/14 (775/14) | 31.99 | 26.99+ |
| G78/14 (825/14) | 33.99 | 28.99 |
| H78/14 (855/14) | 34.99 | 29.99 |
| F78/15 (775/15) | 31.99 | |
| G78/15 (825/15) | 33.99 | 28.99 |
| H78/15 (855/15) | 34.99 | 29.99 |
| L78/15 (900/15) | 35.99 | |

+ Whitewall/Redwall reversible

28.49* Exchange 12-volt Most Cars
* Prices vary slightly due to shipping costs. Installation extra. Dry charge batteries add $1.

5 WINTERS OF SURE-FIRE STARTS!
CHARGEX
WESTERN "PREMIUM" BATTERY
Canada's greatest power package - features 78 plates with 85 amp. hour rating - thanks to new Polypropylene container:
- Provides up to 20 times greater strength than rubber-greater impact strength than any other plastic.
- Allows "thinwall" construction for greater internal area, more plates per cell and larger acid volume
- Has greater resistance to heat distortion, acids, oils and solvents
- Allows greater terminal voltage, engine cranking power and longer discharge time
- Exceeds all battery container tests

WHY PAY MORE?
WESTERN'S OWN BRANDS OF TOP-QUALITY MOTOR OIL
Formulée p Formulated by a leading refinery to meet SAE specifications

"ALL SEASON" MULTIGRADE OIL — 2.59 Gal. 69¢ Qt.
10-W-30 - will not thin out in hot weather. Superior detergency with built-in protection against engine acids.

"HEAVY DUTY" MOTOR OIL — 1.98 Gal. 55¢ Qt.
Specially-formulated for today's high-speed engines. High detergency-cleans as it lubricates. SAE grades 10W, 20W, 30.

"STANDARD" MOTOR OIL — 1.49 Gal. 40¢ Qt.
Non-detergent oil. Proven best for older cars. SAE grades 10, 20, 30, 40.

# WEDDING

MRS. JAMES A. PHILLIPS

**PHILLIPS — FITZGERALD**

Hyde Park Presbyterian Church, Niagara Falls, New York was the setting for a Candlelight Service at 7:00 p.m. for the marriage of Miss Sandra Jean Fitzgerald to James A. Phillips, on Saturday, September 11th, 1971.

The Reverend Howard B. Haines officiated at the double-ring ceremony. Mrs. Robert Jordon was the soloist.

The bride is the daughter of Mr. and Mrs. Jack W. Fitzgerald, 2956 Niagara Ave., Niagara Falls, N.Y. The bride is also the grandaughter of Mrs. William G. Dusher, 2453 Linwood Ave., Niagara Falls and the late Mr. Dusher. The bridegroom is the son of Mrs. Mary Phillips, 415 Columbus Ave., Dunkirk, N.Y.

Given in marriage by her father, the bride wore an A-line gown of French organza and cathedral train with lace appliques. The high neckline was outlined in Chantilly lace and seed pearls, which continued down the empire bodice and gown. The bellowed button cuff sleeves were accented with the same lace and seed pearls, which also held her shoulder length veil of shirred bouffant tulle. On her white nurses testament, which was a gift of her grandparents, she carried a nosegay of white roses and carnations.

Miss Bonnie Scott, Rochester, N.Y., Maid of Honor, wore a floor length gown of apricot chiffon, with a high neckline empire bodice accented with satin ribbon applique and long chiffon sleeves, with applique ribbon cuffs. Chiffon roses and seed pearls held the matching headpieces. She carried a nosegay of white carnations and apricot colored roses.

The bridesmaids, Miss Sue Pudney, Rochester, N.Y. and Miss Barbara Dellaree, Niagara Falls were similarly attired in Nile green and carried nosegays of white canations and yellow roses.

Mr. Edward Gormley of Rochester, N.Y. was the best man. Ushers were Mr. Edward Reese and Mr. Richard McCarrick of Rochester. The brides brother, P.F.C.W. Douglas Fitzgerald, who was to have been an usher is now stationed in Korea, with the U.S. Army and will therefore receive a tape recording of the ceremony.

A reception was held at the Masonic Temple, Main and 4th Street immediately following the ceremony, where the bride's mother received her guests in a Champagne colored lace dress and coat with gold accessories and a corsage of apricot colored roses with stephanosis. After a wedding trip to Canada, the couple will reside at 1802 Crittenden Rd., Rochester, New York.

The bride is a nurse at The Genesee Hospital, Rochester and the groom is employed by the State of New York at the Monroe Community College, Rochester, N.Y.

Among the out of town guests were Miss Annie Holmes and Mr. John Holmes, Stirling, Mr. and Mrs. Kenneth Holmes, Madoc. Also Mr. and Mrs. James Holmes, Mr. and Mrs. Harold Holmes, Toronto, Mr. and Mrs. Robert Armstrong, Tottenham, Ontario. Mr. and Mrs. George Fox, Mr. and Mrs. Gerald Fox, Mr. and Mrs. Gerald Pack, Marmora.


## WANT TO MAKE BIG MONEY?

TIRED OF STRIKES, LAYOFFS and CLOCK PUNCHING?

**SUNOCO FRANCHISE AVAILABLE IN MADOC**

with living quarters.
Paid Training Program
Management Counselling
Financial Assistance Available
Attractive Leasing Terms

Write or Telephone:

**MR. G. A. LYTLE**
**P.O. BOX 1222**
PICTON, ONTARIO TEL. 476-5819



## WANTED

**SQUARE DANCE COUPLES**

Experience: Not Necessary
Age: No Barrier
Low-Cost Entertainment
Get-Acquainted Night: FREE
Where: Roman Catholic Parish Hall, Madoc, Ont.

**WHEN: WED., SEPT. 22nd 1971**
Time: 8:00 to 10:30 P.M.

DON'T COME ALONE —

Call BOB BLEECKER, Tweed - 478-2508
LELA GAEBEL, Madoc - 473-2449
LILIAN WALKER, Marmora - 472-2530

Sponsored by Madoc Merry Mixers


ONTARIO
DEPARTMENT OF
TRANSPORTATION and COMMUNICATIONS

## NOTICE TO EQUIPMENT OWNERS

For "Winter Maintenance Operations 1971-1972 Season" the following equipment is required:-

TRUCKS - Minimum GVW 27,000 lb. (Single axle) for mounting power sanding units as follows:
1 truck at each of the following locations:
Cloyne; Denbigh; Dacre; Eganville; Killaloe; Barry's Bay; Combermere; Madawaska; Whitney; Ormsby; Buckhorn; Tory Hill.
2 trucks at each of the following locations:
Maynooth; Bancroft; Apsley.

(NOTE: It is permitted for 1 truck or 2 trucks. If 2 trucks are being bid, a separate tender form is required for each truck).

TRUCK - Minimum GVW 42,000 lb. (tandem axle) 84 inches from cab to centre of tandems, for mounting large power sander.
1 truck - Kinmount.

LOADERS - With 1 cubic yard bucket without operator:
1 loader - Eganville
1 loader - Buckhorn

Sealed tenders on forms supplied by the Department will be received by the District Engineer until 12 o'clock noon, local time, Wednesday, October 6, 1971.

Specifications, tender forms and envelopes may be obtained in person or by mail from the District Office in Bancroft. When requesting tenders; please specify location(s).

The successful bidder must have a PCV license or apply for same within 7 days of being notified.

The lowest or any tender not necessarily accepted.

D.A.O. WHITE, District Engineer,
Department of Transportation and Communications,
Monck Street, P.O. Box 300,
BANCROFT, Ontario.
Telephone: 613-332-3220.


IGA
Supplied by THE OSHAWA GROUP LIMITED supply depot for progressive independents

# DOLLAR DAYS!

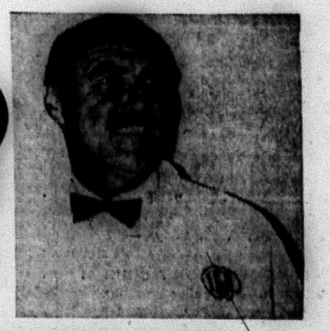

Good Old Fashioned Savings From Mr. IGA Plus Check-A-Unit Pricing

MONARCH — 10 VARIETIES
**Cake Mixes** 6 9½-OZ. POUCH PACKS $1

TableRite: RED or BLUE BRAND BEEF
BONELESS
**ROUND STEAK or ROAST**
OR MEATY
**RUMP ROAST**
BONE-IN
99¢ LB.

TABLERITE
**WIENERS** 1-LB. VAC PACK 2 LBS. $1

MAPLE LEAF SLICED
**BOLOGNA** 1-LB. VAC PACK 2 LBS. $1

MACARONI
**Kraft Dinner** 6 7¼-OZ. PKGS. $1

IGA 11-OZ. BOTTLES
**Ketchup** 6 FOR $1

IGA CHOICE
**Peas** 19-OZ. TINS 5 FOR

WRIGHT'S FANCY
**Tomato Juice** 3 48-OZ. TINS FOR $1

SWEET RELISH, MIXED OR BREAD AND BUTTER
**Rose Brand Pickles** 3 15-OZ. JARS FOR

FOOD PRICES EFFECTIVE WED., THRU SAT., SEPT., 15-18
WE RESERVE THE RIGHT TO LIMIT QUANTITIES

CRISP PLUMP CALIFORNIA "SUNVIEW BRAND"
**THOMPSON SEEDLESS Grapes** PRODUCE OF U.S.A. 3 LBS 99¢

FLAVORFUL B.C. CANADA FANCY GRADE
BARTLETT
**PEARS** 7 SIZE 135 49¢

LARGE CRISP LOCAL GROWN
ONTARIO No. 1 GRADE
**CELERY** 2 SIZE 24 STALKS 39¢

"FALL HOLLAND BULBS NOW AVAILABLE"

CFL FOOTBALL PLAYERS

Mr. IGA offers exciting full color C.F.L. FOOTBALL Players Pictures. A different set of 14 pictures each week at only 10c per set. This week's set No. 6 IF you don't have your photo album, be sure to get one this week . . . no charge with a $3.00 purchase.

FROZEN FOOD SPECIAL
OLD SOUTH
**ORANGE JUICE** 5 6-OZ. TINS $1

IGA PARCHMENT
**MARGARINE** 5 1 LB. PKGS. FOR

F.R.I.
**ORANGE NECTAR** 3 32-OZ. BTLS. FOR $1

at IGA we really care!

✓ CHECK-A-UNIT PRICING ✓ PERSONAL SERVICE ✓ WEEKLY SPECIALS ✓ DELIVERY SERVICE

COMPARE
**IGA WHITE BREAD 5 for $1.00**

# KINCAID BROS. IGA

Mrs. I. Nortley

# PEE WEE'S WIN ONTARIO CHAMPIONSHIP

Congratulations to our Pee Wee ball team on winning the Ontario Rural Softball Championship two years in a row.

In New Dundee last Saturday our boys downed New Dundee 11 to 2 to win the O.R.S.A. Pee Wee "B" Championship.

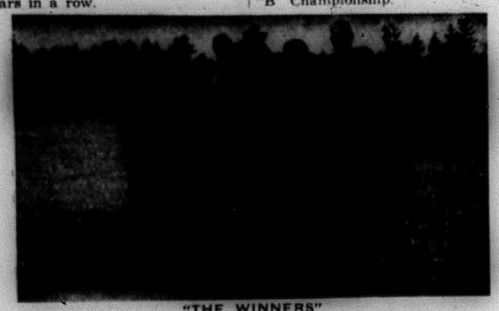

"THE WINNERS"

Back Row — Coaches, Marvin Johnston and 'Tor' Ross. Standing, left to right — Robert Nickle, Joey Brooks, Joe Dowe, Mark Johnston, Neal Reid, Danny Forestell, Steven Johnston, Edward Mah, Roger Elliott. Seated — Jim Moore, Doug Ross, Stewart Carswell and Larry Bailey.

Wonderful pitching, outstanding fielding and timely hits gave our lads a well-deserved win. Hitting highlights by our team were two homeruns by Stewart Carswell, two by Danny Forestell and one by Steen Johnston.

Steven Johnston pitched the entire game, facing twenty-eight batters, striking out eight, walking one and only giving up seven hits.

New Dundee picked up one run in the first inning and one in the fourth.

Madoc was scoreless in the first but picked up three in the second when Forestell's home run drove in Johnston. This was followed by a homer by Carswell, to give us a three to one lead.

In the third inning we scored two more when Johnston's home run drove in Brooks and got one more in the fourth when Mah's single drove in Carswell, who had tripled.

In the fifth we added three more runs to the score when Brooks hit a triple and was driven in by Johnston's double, who in turn scored off Forestell's second homer.

No runs were scored in the sixth, but we picked up two more in the seventh when Carswell's second home run drove in Elliott, making the final score 11 to 2.

Linescore

| | | | | | | | | | | |
|---|---|---|---|---|---|---|---|---|---|---|
| Madoc | 0 | 3 | 2 | 1 | 5 | 0 | 2 | - | 11 |
| New Dundee | 1 | 0 | 0 | 1 | 0 | 0 | 0 | - | 2 |

This ball team has played the entire season without being defeated and deserve much more support and and recognition than they have been getting. After all, winning the championship two years in a row deserves some reward.

These boys would like to take this opportunity to thank the people who have helped them win this championship for without their backing it couldn't have been accomplished.

A special thanks goes to their coaches - "Tor" Ross and Marvin Johnston, to their parents, to the people who donated money to help finance out of town games, to Bob Kirkwood for the use of his van, to the drivers of cars, to the "score keeper" and to their few faithful fans.

To all these people, the boys say, "Thanks for your support and encouragement."

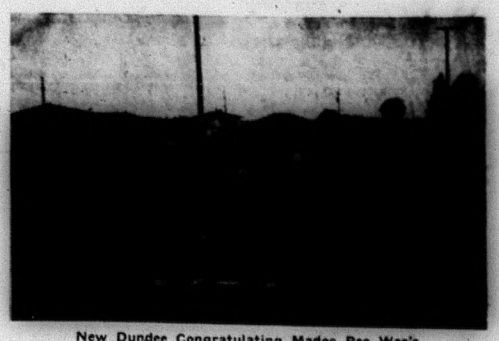

New Dundee Congratulating Madoc Pee Wee's For Winning Ontario Championship.


# NORTH HASTINGS REVIEW

## The VOICE of MADOC and CENTRE HASTINGS

$5.00 PER YEAR, U.S. $6.00 Second Class Mail Registration Number - 1016 MADOC, HASTINGS COUNTY, ONTARIO SEPTEMBER 22, 1971 Number 38 Established April 6, 1877

Mr. and Mrs. Harry Ashton.

## Mr. and Mrs. Harry Ashton Celebrate 25th Anniversary

A delightful surprise party was held recently at the home of Mr. and Mrs. Harry Ashton, Durham Street, Madoc, in honour of their 25th Wedding Anniversary, following a family dinner at the same home.

The party had been arranged by their daughters, Lynda (Mrs. Glenn West). of Bancroft, Ontario, and Kathy, of Carleton University, Ottawa, with the assistance of their aunt, Miss Irene Snodden of Toronto and Mrs. Doug Pigden of Madoc.

The table was decorated with a centrepiece of red roses and white carnations, and single roses with the names "Lynda" and "Kathy" on attached ribbons, as well as silver candles and a three-tiered wedding cake. The cake was made and decorated by Mrs. Edward Galloway of Deloro. It was beautifully adorned with green and silver leaves and pink roses.

The bride and groom of twenty-five years received many lovely gifts and congratulatory messages.

A total of sixty-five guests were present from Madoc, Foxboro, Belleville, Toronto, Mississauga and Sunderland.

## SENIOR CITIZENS ENJOY PICTURES

Members and guests of the Madoc and District Senior Citizens Club, numbering approximately sixty, met at the United Church Basement in Madoc for their regular meeting on Wednesday, September 15th.

Miss Ada Adams, who has recently returned from a holiday in North Africa showed pictures of the wild animals she had seen there, complete with sound effects on a tape recorder. She accompanied her pictures with suitable comments, much to the delight of those in attendance. At the conclusion of her program, Miss Adams showed pictures taken at the picnic at the O'Hara Mill in June this year, in which many members enjoyed finding themselves and their friends among the crowd.

Mrs. LeSage voiced the appreciation of the members to Miss Adams for her most interesting pictures, and for so kindly sharing her trip with her fellow Club members.

Mrs. Broadworth, President, then called the meeting to order and a short business period was conducted. She read two short humorous poems. Roll Call was taken and the minutes of the previous meeting were read by the Secretary, Miss Raney. A satisfactory Treasurer's Report was given by Mr. Johns.

Arrangements were made for a bus trip to Campbellford on September 21.

Correspondence was dealt with. A card of thanks was read from the family of the late Mr. Hogan. A letter was received from the Secretary of the Belleville Senior Citizen's Club, inviting the Madoc club to their bazaar on October 7th. This will be further discussed at the next regular meeting.

Mrs. Broadworth spoke a special word of welcome to the special guest, Mr. Rollins, of Queensboro, who is ninety years young. She expressed the feelings of everyone when she said she hoped he would come often, and suggested that perhaps he might like to join the Madoc Club.

The next meeting will be held on September 29th at the usual time and place with Mr. Cadwell, Mrs. Cadwell, Mrs. Gladys Nayler, Mrs. Blanche Downey and Miss Loreen Connor on the Lunch Committee.

Lunch was served and a social half hour brought another pleasant gathering to a close.

Don't forget the next meeting. Come and bring a friend.

## CABLE COVERS ELECTION MEETING

Be sure to watch Channel 6 this Sunday evening for coverage of last nigt's election campaign kick-off meeting with Bill Davis at the Belleville Memorial Arena.

Hastings Cable Vision was present at the gathering and took some very interesting pictures with their new videocorder camera.

# MADOC FAIR THIS WEEKEND

Madoc's annual fall fair will get off to a good start this Friday evening when some of the best draught horses in the country arrive for the Drawing Match, scheduled to begin at 7:00 p.m. at the grounds. There will two classes of these horses, competing for a total of $310 in awards.

Saturday is the big day, when the 4-H championship shows will take place and many of the 4-H Clubs will hold their achievement days to mark the completion of their projects. The livestock, poultry and cheese shows will be bigger and better than ever this year and the ladies' display of home baking, flowers, needlework and crafts will prove interesting to the many visitors in the exhibit building. School projects, prepared by the students, always prove a popular attraction, as they are expected to again this year. Road races, chariot races and a pony drawing match will be held on the tracks that day, also. Prizes, totalling $10,000 will be awarded to the various competitors during the course of the day.

As usual, professional and amateur entertainment and a variety of contests will be seen on the platform.

The Canadian Dairy Princess, Miss Dianne Gunning, will be present to officially open the fair at the beginning of the platform program.

A completely new and special attraction will be the display of Kerry Cattle, a dairy breed imported direct from Ireland by Dr. Russell Scott and James Spry.

Of course, the midway will be in operation all day long to delight the youngsters with rides, cotton candy, taffy apples and games. The many refreshment booths will be situated at strategic positions on the grounds, as well.

Through error on our part, a duplication occurred in the list of boosters to the Madoc Agricultural Society's Annual Fall Fair in the prize lists and those donating $25.00 were omitted. They were: Sam Danford and Sons; Smith Motel and Cabins; Dr. C. C. Derry; Toronto Dominion Bank; Clarke T. Rollins; Madoc Co-Operative Association; Pigden Motor Sales; Pilot Insurance Company; Western Farmers Mutual Insurance Company.

## P. C. CAMPAIGN OFF TO GOOD START

A capacity crowd packed Club Cedars on the Cannifton Road last held as a kick-off for the campaign of Clarke Rollins Progressive Conservative Candidate for Hastings Riding.

Friday night at a social evening

Sponsored by the Thurlow Conservative Association, the evening began with euchre games for which high and low prizes were awarded.

Dancing to the music of "The Drifters" was enjoyed during the course of the evening.

Among those in attendance were Dr. Potter and his wife, from Belleville; Lee Grills and his wife, the Federal member; and Mr. and Mrs. Syl Apps.

Welcome was extended to the people by Mr. Borden Forsyth, Thurlow Township Councillor. He gave special welcome to the young people, reminding those aged 18 to 21 of the privilege they have in being allowed the responsibility of voting. But he warned them, when selecting their candidate, not to go out and just mark an X. Voting, he said, is a case of carefully evaluating a situation and choosing wisely who you will vote for. He mentioned that voters must be able to communicate with their member, and said that Mr. Rollins has always been noted for his capabilities in communicating with his people. Mr. Forsyth concluded that the responsibility rests on the shoulders of the young people of today for the governent of tomorrow.

Mr. Clarke Rollins, P.C. candidate for Hastings addressed the large gathering, saying it was an honour and most re-assuring to see and hear the enthusiasm shown by the crowd. He promised to carry on to the best of his ability in representing his people. He asked the people to make an effort to be present at the event in Belleville on Tuesday night.

Mr. George Beare introduced the guest speaker of the evening, Mr. Syl Apps, the Minister of Correctional Services. Mr. Apps was born in Paris, has served in the Departments of Labour and Natural Resources and was at one time on the winning Stanley Cup Team.

Mr. Apps extended his very best wishes to Clarke, whom he has had the pleasure of knowing for the past eight years. He said he has not met a harder worker than Clarke. Specifically addressing the young people, Mr. Apps said he was proud to be a member of the government who gave these people the right to vote, and expressed confidence in their good judgement. It was he who nominated Bill Davis, a man who is all for the people of the Province.

The Presbyterian Minister from Stirling, Reverend Taylor favoured with a couple of solos, accompanied by his talented wife on the piano.

The Thurlow women served a nice lunch and a very successful evening came to a close.

## JUNIOR EDUCATION IN MADOC

The Hastings County Board of Education will be sponsoring a Department of Education Course, known as "Junior Education" in the Madoc Public School on Thursday evenings throughout the next season, from September until April, 1972.

The course will include approximately 125 teachers from a number of area counties, including Hastings, Peterborough, Prince Edward, Lennox and Addington and Northumberland.

A guest speaker, Mr. Lloyd Dennis will be present for opening night. Mr. Dennis is Director of Leeds-Grenville and co-author of "Living and Learning."

## COUPLE HONOURED

A very enjoyable evening was spent recently at the home of Mr. and Mrs. Roy Johnston, Thomasburg, when the friends and neighbours of the Fuller community gathered to honour Mr. and Mrs. Frank Sim. A short musical programme was enjoyed, after which an address was read by Mrs. Irwin Post and a presentation of two beautiful table lamps was made by Mr. Calvin Bradley.

Prior to this Mrs. Sims was tendered a miscellaneous shower by the ladies of the community.

Mr. and Mrs. Ward Howard were also hosts for a social evening where the couple were given many lovely gifts from the members of the Madoc Standard Church.

Mr. and Mrs. Sims were also recipients of a lovely swag lamp from their fellow employees at the McFarlane Gendron plant in Belleville.

## LOCAL and PERSONAL

Fishing is still good in Lingham Lake. Recently, Mr. Bud Holmes and Mr. Don Ash were very pleased to catch their limits in just twenty minutes while fishing there. The fish caught weighed from three to four and one-half pounds. Don reports catching two in one cast on a Beno plug.

# T. C. BARTON NEW REEVE

A special meeting of Madoc Village Council was held in the Council Chambers on Thursday, September 16th, at 7:30 p.m.

Members present at the meeting were Councillors Robert Kirkwood, Kel Kincaid, Clayton Smith and T. C. Barton. Robert Kirkwood was appointed to act as Chairman.

The Purpose of the meeting was to choose a Reeve to complete the term of Thomas Burnside, who had resigned, and also to appoint a Councillor.

Kincaid — Kirkwood — that we accept, with regret, the resignation of Mr. Thomas Burnside as Reeve of the Village, and that a letter be sent to him expressing our appreciation for his many years of dedication to Council. carried.

Kincaid — Kirkwood — that owing to the resignation of Mr. Burnside as Reeve, at the September regular meeting, that Mr. T. C. Barton be appointed to this position to fulfill the duties of this high and important office, as of October 1st, 1971. carried.

Mr. Barton accepted, and will assume office October 1st, 1971.

Smith — Barton — that Mr. Robert Graham be nominated to fill the vacancy of Councillor. carried.

Mr. John Wuite, Resources Manager for the Moira River Conservation Authority was in attendance to discuss the Deer Creek Channel Improvement Program. It is proposed to begin work on the Creek from Seymour Street to the old railroad and from Livingstone to St. Lawrence Streets.

On motion of T. C. Barton, Council adjourned.

Olive G. Ashe,
Clerk-Treasurer.

## LAWN BOWLING

In a Men's Tripies tournament in Belleville the high score in the two game win category was tallied by Walter Elliott, Jack Tory and Mel Caverly.

On September 5th Mr. and Mrs. Mel Caverly and Mrs. Mary Felber won the one game high in Peterborough.

Other tournament entries by Madoc bowlers were in Stirling, Trenton, Belleville and Brighton.

Last Thursday, September 16th, fifteen members of the Belleville Lawn Bowling Club visited Madoc to take part in a friendly jitney.

Highest points were scored by a team skipped by Carl Whittemore with Bill Venhola and Mrs. Kay Doherty. A close second was a tied score between Mrs. Gladys Sheffield, Mrs. Jay Caverly and skip Phyllis Graham, and Mrs. Marg Sherman, P. H. Nayler and Lyle Carr, skip. Third were Mrs. Marg Dennis, Chas. Buskard with skip Wally Lavergne.

## DIRECT DIALING COMING TO MADOC

Direct Distance Dialing arrived to the following exchanges: in Belleville, Trenton, Frankford, Wooler, Bancroft, Maynooth and Cardiff on September 19th. The balance, including Madoc, Marmora, Tweed, Stirling, Coe Hill, Gilmour, Picton, Thurlow, Arden, Wellington, Brighton and Bloomfield will receive this change on November 14th.

Due to this major change-over on two different dates. Some of the major changes required were new cable from Madoc to Marmora plus a major building extension in Belleville and the installation of all the necessary equipment to meet the need of the telephone user. There was also a need for major expansion in all exchange facilities for D.D.D.

The convenience of this simple, fast method of placing out of town calls will be a welcome modernization to our telephone system.

THE NORTH HASTINGS REVIEW
Established 1877

Published every Wednesday afternoon at the Review Office, 26 St. Lawrence Street, Madoc, Ontario.

Authorized as second class mail by the Post Office Department in Ottawa and for payment of postage in cash.

SUBSCRIPTION RATES
$5.00 per year anywhere in Canada;
$6.00 per year in U.S.A.
Payable in advance

MAURICE GOULAH, Publisher
CAROL FOLEY, Editor

# THE IVY-COVERED HALLS OF LEARNING

By BILL SMILEY

Teaching in our school this fall has been a combination of walking the plank and running the gauntlet.

When school opened, about fifteen hundred kids and eighty teachers walked into something that looked as though the Irish Republican Army had been using it for a couple of years as a testing ground for bombs.

A new addition, about the third since I came here, was in its glorious death throes. That means it might be finished in six months. It was begun a year ago.

It wasn't so bad during last winter and spring, because most of the construction was outside: brick piling and steel work. In fact, it was quite lively, especially in the spring, with the Italian workers ogling the girls through the windows and being ogled back, and drinking beer on the job, and yelling and laughing.

But during the summer, the termites, the inside workers, got into the mausoleum and the result, for a while at least, is complete chaos.

The termites are the electricians, plumbers, floor and ceiling men and others of that ilk. If you aren't tripping over an electric cable or walking through some fresh-poured concrete, you're liable to be showered with sparks by a welder working overhead.

The library isn't ready, there is no cafeteria, and the gym is not finished. These are pretty important areas in a school that size.

Did you ever try to teach poetry with a jackhammer blasting a few feet away? It's like trying to have an elegant garden party in the middle of a monsoon.

Did you ever to teach anything in a room that has one naked light bulb at the back and is so full of somebody else's junk (equipment), that you couldn't see your students even if you had lights?

Just to compound the confusion, the numbers of all the rooms have been changed. Thus, my old room, 269, is now E202 or 204, I'm still not sure which.

Time was, when a little grade-niner would ask, "Sir, can you tell me where Mr. Jacklin's room is." I would answer with sublime confidence, "Sure. Just along the hall to the boiler room, turn right, and it's about three doors down on your left." Now, I haven't a clue where Mr. Jacklin's room is. I think he's moved somewhere, and the place is so big I couldn't tell the kid how to get there if I did know.

It took me half an hour to find the new staff "lounge", which turned out to be a square, bleak, underground hole with no windows and a couple of light bulbs hanging from the ceiling.

In the proposed cafetorium ( a bastard word if there ever was one), the windows were sealed off because it would be air-conditioned. Then it was learned that it wouldn't be air-conditioned. Can you imagine what it will be like in there with the smells of cooking and five hunderd bodies, on a hot day.

It seems to me that school architects are in a class by themselves, like carpenters who would never tackle anything bigger than an outdoor privy. Perhaps I wrong them. Perhaps they are hampered by rigid budgets. But I can't imagine any firm that specializes in designing schools being asked to build something that combined aesthetics and utility.

However, there's always a bright side to things. The public address system is not working. The bells are not working. These are two boons, and I hope they never get them working.

None of the teachers have gone stir-crazy yet, despite the architect's fetish for windowless rooms. In fact, there's a certain gaiety and esprit de corps among the staff, the sort of thing that always emerges in a great disiaster, like a bombing blitz or a paralyzing blizzard.

And the kids love it. Kids love confusion, especially in their teens, when they begin to resent bitterly regulations, rules and rigidity.

They can wander through the ruins, pretend they got lost, chat with the workmen, and be late for class. That's living.

The Hastings County Board of Education
and
Loyalist College of Applied Arts and Technology
will offer the following Evening Courses at
CENTRE HASTINGS SECONDARY SCHOOL
Registration Night - TUESDAY, OCTOBER 5, 7:00 - 9:00 p.m.
Classes - TUESDAY - 7:30 - 10:30 p.m.

Academic Subjects from 9 - 13
Bookkeeping (Accounting)
Conversational French
Drafting
Electricity
Machine Shop
Small Engines
Welding
Woodworking
Typewriting
Auto Maintenance
Art (Oil Painting, Water Colours, Acrylics)
Snowmobile Maintenance
Outdoor Education
Physical Fitness
Ceramics (Pottery)
Sewing
Instrumental Music
Upholstering

Courses will be withdrawn where the enrolment is less than 15. Courses other than those listed will be considered where classes of the required size can be recruited. Fees will be $10.00 per course, with the exception of Welding, where the charge will be $18.00. Why not use some of your spare time to rejoin the learning situation for personal enjoyment and information.

R. D. Graham, B.Sc., B.Ed.,
Principal of Night School.

# THE HASTINGS COUNTY BOARD of EDUCATION MEETS

A meeting of the Hastings County Board of Education was held in the Board Room, 208 Bridge St. East, Belleville, at 7:30 p.m., Monday evening, September 13th, 1971, with all members present, except Messrs. Clarke, McKibbon and Spry.

Hutchison — Robinson — that the Minutes of a special meeting of August 17th, 1971, be approved as presented. carried.

Mrs. Ruth Burrows introduced a group of nine volunteers who assist with the pre-school enrichment programme for four-year-olds and briefly explained the aims afid purposes of the work they are conducting. Chairman D. Williams extended the appreciation of Board members and all other interested persons for the efficient services that these ladies have been rendering on a voluntary basis.

Director E. Runacres presented his forecast and hopes for education in Hastings County in the coming year, and touched on some of the accomplishments of the past three years. He indicated that in his opinion there could be drastic changes in educational administration and philosophy in the near future. He felt that trustees would probably become more concerned with the philosophy of the process, that there would be more extended community use of schools, there would be more visitation in schools by trustees, that teacher training might be radically altered, that school administration would be constantly revised and that more and more pilot projects would be initiated.

Chairman D. Williams expressed a welcome to Trustee J. Follis with respect to his return after a recent illness, and expressed hope for his complete restoration to health in the very near future.

Rowe — Follis — that in connection with the administration of night school during the 1971-72 season, the following propsals be adopted:

1. The Secondary Schools in Hastings County will provide, where required, all courses leading to the Ontario Secondary School Graduation (or Honour) Graduation Diplomas.

2. The Loyalist College of Applied Arts and Technology will provide, in addition to the courses now being offered by them, all night school courses of a general interest, business or cultural nature, not directly related to the Secondary School Graduation (or Honour) Graduation Diplomas.

3. The fees for courses offered by Loyalist College which were formerly offered by the Secondary Schools will not be increased above the fees formerly charged by the Hastings County Board of Education. All fees paid by students taking Loyalist College courses will be paid to Loyalist College.

4. The Hastings County Board of Education will provide facilities for the Loyalist College with the understanding that at the conclusion of the night school period, the entire financial situation will be reviewed, and if grant allowances are of such a nature as to present a surplus situation of a sufficient amount, the caretaking fees incurred by the Board will be repaid.

5. Loyalist College will be responsible for the payment of any supplies or other materials required for the courses offered by them.

6. The scale of pay for teachers employed by Loyalist College to teach any of the courses referred to in (2) above shall be the same as that used by The Hastings County Board of Education.

7. The Principal in charge of evening classes in the secondary schools shall be appointed and paid by the Hastings County Board of Education with Loyalist College paying to The Hastings County Board a portion of his salary pro-rated in accordance with the number of teachers teaching Loyalist courses.

8. Arrangements will be made for joint advertising and registration with cost being shared on a pro-rated basis. carried.

Brant — Fairman — that accounts for June and July, as presented by Business Administrator K. Wormald, be approved. carried.

Associate Superintendent J. Cousins advised the Board that transportation problems, associated with school opening, were at a comparative minimum and he paid tribute to the bus operators and particularly to those concerned with routes servicing the shift system of the Bayside Secondary School being conducted in Trenton, and to Transportation Officer John Bancroft, to whom most credit must be given for the smooth initial operation of the buses.

Smith — Fairman — that Braithwaite Roofing Limited be awarded a contract for the reroofing of Maynooth Public School, in the amount of $7,995, this being the second lowest tender, but awarded on recommendation of the Board's roofing consultant. carried.

Architect T. Hovitch presented a feasibility study indicating what may be accomplished by instituting interior changes in the Queen Alexandra Elementary School in Belleville. He indicated that the building was structurally sound, and that it would lend itself to satisfactory renovations at a comparatively reasonable cost.

Associate Superintendent E. T. Morris presented a report on school enrolment to date and indicated that a more complete and up-to-date submission would be made available for the Board meeting of September 27th, 1971.

Graham — Weaver — that the resignations of Associate Superintendent J. Cousins and Executive Assistant R. Dulmage be accepted, effective December 31, 1971. carried.

Fairman — Hutchinson — that Director of Education E. Runacres be authorized to grant sufficient time for Principal R. Poste of Queen Elizabeth School, Trenton, to attend, without deduction from salary, necessary meetings of the Ontario Men Teahers' Federation, to which body he was recently elected as First Vice President. carried.

Collins — Robinson — that the consideration of Educational Services Facilities be referred to the Committee of the Whole. carried.

Hutchison — Gunning — that the Board resolve into Committee of the Whole. carried.

Consideration was given to
(a) possible renting of space to be used for educational administration purposes; and
(b) consideration of the disposition of certain school sites;
but no action was taken with respect to either of these items.

Smith — Collins — that the meeting adjourn, including Acceptance of the report of the Committee of the Whole. carried.

FOR QUICK RESULTS
USE REVIEW CLASSIFIEDS

SEE
Hulin Garage & Farm Supply
For a choice of a NEW

BOA SKI
and

MOTO SKI
NOW ON DISPLAY
The Machine You See is the Machine You Get.
CLOTHING AT 25% OFF
Limited Quantity
SEE OUR DISPLAY AT THE MADOC FAIR

Complete line of
Office Supplies
Special!
Electric
Adding Machine
Marking Pens
Paste
Daters
Erasers
Paper Clips
Staplers
Pens
Scotch Tape

REMINGTON
Adders, multipliers, calculators and typewriters
Only $140.00
Notice to Advertisers — Attract Attention!
Make your own adv's. in free hand.
North Hastings Review
Phone 473-4194 Madoc

# LOOKING BACK ...

### 50 YEARS AGO
**September 8, 1921**

In view of their early departure for India, Rev. and Mrs. J. S. MacKay were tendered a farewell banquet on the evening of Thursday, September 1st by the congregation of St. Peter's Church, Madoc, the congregation with which Mrs. MacKay was identified in her early childhood and as a young woman. The pastor, Rev. Dr. MacTavish, presided during a sumptuous repast and then Mrs. MacTavish read an address. Mr. and Mrs. MacKay replied to the address and then a second reading was given by Dr. D. V. Sinclair of Belleville, in which he recalled some of his early associations with St. Peter's Church. A couple of solos were sung by Miss Lenore Vandervoort and Mr. and Mrs. MacKay sang a duet in the venacular of their field in India.

The August meeting of the Women's Institute was held at the home of Mrs. J. A. Caskey on the 26th, with a good attendance. On motion of Bronson — Huffman, it was decided that the Institute would have a lunch booth at the fair as usual. Mrs. J. W. Brownson extended an invitation to the Institute to hold the September meeting at her home on the 30th. The National Anthem closed the proceedings and then tea was served and a pleasant social half hour was spent on the lawns.

On Friday evening at their home in Madoc, Mr. and Mrs. Kellar were met by a large gathering of coworkers and friends and presented with two beautiful chairs as a token of their appreciation as neighbours for the past number of years. A farewell address was read, signed on behalf of the neighbours by Frank Taylor and William Akey.

Birth — On Saturday, September 3rd, 1921, to Mr. and Mrs. H. A. Breakell, a daughter, Margaret Muriel.

Deaths — On Monday morning there passed away at his home on Lot 13 in the 7th concession of Madoc Townhip, William Keene. A son of Thomas and Catherine Keene, who came from Ireland and settled on the farm now owned by Foster Keene, the deceased was born on that farm in 1848. He was married to Amelia Anne Ferguson in 1872, who predeceased him some 18 years ago.

The funeral of the late John Wiggins of Belleville was held at Queensboro last Monday, under the auspices of the Masonic Lodge, Madoc, of which the deceased was a member. Mr. Wiggins was well known here, having spent all his life here except the last ten years, which he spent in Belleville.

### 25 YEARS AGO
**September 5, 1946**

Evidence is again produced that wolves are invading the district. Mr. Walter Wilson of the Jarvis Settlement some seven miles west of Madoc shot a timber wolf on Tuesday morning, after spotting two wolves approaching his cattle in a pasture near his house.

Among the Dutch War Brides who arrived in Canada recently is Alberdina, wife of Pte. D. H. Morrison of Eldorado. Other brides arriving were Christina, wife of Pte. A. O. Bolyea, Crookston; Agnes McI., wife of L. J. Burns, Ormsby; and Doris, wife of L.A.C. W. R. Armstrong, Bannockburn.

Since our last edition, four muskies have been taken from the waters of Moira Lake: a 25 lb. fish by Mr. C. Coalsworth of Buffalo, a 15 pounder by Mr. Garnett of Buffalo, an 11 pounder by Mr. Arthur Frank of Youngstown, Ohio, and one weighing 8 pounds by Mrs. Claude Keller of Madoc.

Mrs. Wheal, who has been a member of the Madoc High School staff for the past two years, but who resigned last spring, is relieving here during September, in the absence of Mrs. Brown. A new member of the staff is Miss R. Silvester of Chatham.

Weddings — Mrs. Maude Gaebel widow of the late William Gaebel, was married on Monday morning, September 2nd, to her late husband's brother Louis Gaebel, in a double-ring ceremony in St. Paul's United Church, Bancroft, in which the minister, Rev. R. McLauchlin also married her daughter, Margaret, to Willam Russell O'Leary of Toronto.

St. John's Church, Tweed, was the setting on Saturday, August 24th, for the marriage of Vera Eileen, daughter of Mrs. Gunnig and the late Mr. James Gunning, to Mr. Carl Spry of Bonarlaw.

The Anglican Church, Bannockburn, was the scene of a pretty wedding on Saturday, August 17th at two o'clock when the Rev. J. L. Hutchinson joined in marriage Mary Marguerite (Molly) Hunter, daughter of Mr. and Mrs. A. W. Hunter and James Ronald Kerr, son of Mr. and Mrs. J. E. Kerr.

Death — Ill for the past six years, Mr. Thomas Walker, Queensboro, died at his home on Friday. He was in his 67th year. Born in England, Mr. Walker came to Canada 42 years ago and had farmed in Queensboro district. Surviving are his wife, the former Harriet Wilkinson, and one son, Ernest Wilkinson, of Queensboro.

### 15 YEARS AGO
**September 6, 1956**

The contract for the building of Madoc's new post office has been awarded Shore and Horwitz Co. of Ottawa and work is expected to start next week. It is expected that the new building will be ready for occupancy about the first of January.

In the report on the County Home given by Reeve Murray Smith of Madoc, he noted that there are, at present, 203 residents in the home, 50 of whom are from Belleville. These include 112 men and 91 women. The infirmary is now caring for 46.

Canadian Tire Associate Store, Madoc, wishes to call to the attention of their customers that arrangements have been made with Dick Jones, White Rose Serivce Station, West St. Lawrence Street, for service and installation of all parts and accessories.

Lorne Cooke, O.H.A. convener, has called a hockey meeting of the teams in this district who played in the Intermediate "C" group last season. Plans for the 1956-57 season will be made at the meeting.

The annual I.O.O.F. and Oakdale Rebekahs decoration service on Sunday, August 29, was well attended despite the threat of rain. Headed by the Madoc Band, the Brethren marched to Lakeview Cemetery where they joined the Rebekahs and visiting Brothers and Sisters for an impressive memorial service. C. I. Ross was master of ceremonies and Leslie Blakely, P.N.G., and P.D.D.M. gave the address, while E. Lough acted as chaplain.

Births — On Monday, September 3rd, to Mr. and Mrs. Edmund Foster, a son.

In St. Catherines Hospital on Sunday, September 2nd, 1956, to Mr. and Mrs. Don Herrington (nee Jeanie Jack) a son.

Deaths — The funeral of Mrs. Elizabeth Mitts of Ivanhoe, who died in her 91st year, was held on Monday. Daughter of the late Mr. and Mrs. W. T. Lidster, she was born in Crookston, later moving to Ivanhoe. Surviving are two sons, Roy and James of Ivanhoe, one sister, four grandchildren, two great grandchildren and nieces and nephews.

In ill health for the past year, Mrs. Frances Renaud died at the home of her daughter, Mrs. Oakley Turcotte, at Ameliasburg, on Saturday, August 25th. A daughter of the late Mr. and Mrs. Frank Bosley, the deceased was born at Flinton 75 years ago. She is survived by five daughters and three sons.

Veteran of World War I, Wilbert (Bill) Mumby of Trenton died Monday at Kingston General Hospital in his 64th year. He is survived by his wife, the former Alice Eccelston, three daughters and three sons.


For
RUBBER STAMP
Needs
Contact the
NORTH HASTINGS
REVIEW
PHONE 473-4194



YOU'RE INVITED TO
YOUR COUNTRY COUSINS
NEW CAR SHOWING
THURSDAY-FRIDAY-SATURDAY
OF THE BRAND NEW
1972 Chevrolet, Chevelle, Monte Carlo, Camaro, Chevy Nova, Vega, Oldsmobile, Cutlass and Chev Trucks.
Door Prizes
Gifts for Men and Ladies
Balloons for the Kids
Refreshments
STIRLING MOTORS
(STIRLING) LTD.
EASTERN ONTARIO'S LARGEST CHEV - OLDS DEALER
STIRLING, ONTARIO.



DISTINCTIVE WEDDING INVITATIONS

Select your wedding invitations from our complete catalogue.
For you...a Keepsake copy of your Invitation in luxurious gold.
Forever Yours by INTERNATIONAL OF STRATFORD
NORTH HASTINGS REVIEW
PHONE 473-4194



Quick on the draw for the inside job!
CAR VACUUM CLEANER

Just plug in to cigarette-lighter outlet of car, boat, trailer or mobile home. Complete ... 11.88
Gobbles grime in a breeze. Handles with ease. Wide-mouth stiff-brush attachment for upholstery. Slim nozzle for tricky corners. 16-foot cord for big reach—car-trunk 'n all! A 17" lightweight that performs like a champion ... a value to clean up on. 12-volt system.

CANADIAN TIRE

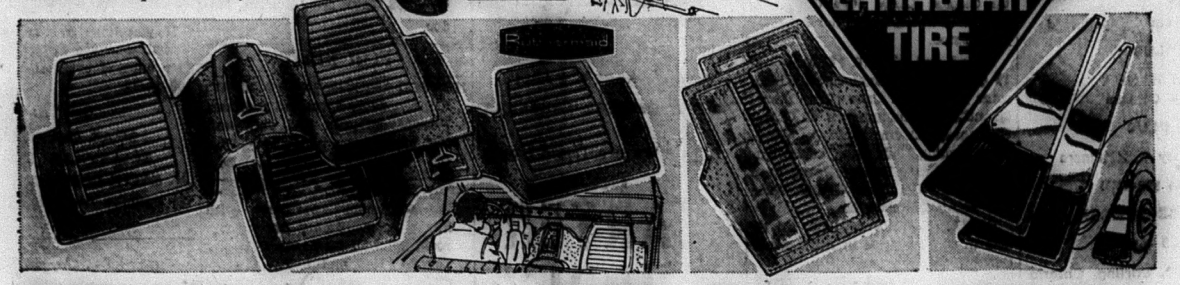

'Rubbermaid' for the floor show! 7.29
Neat combine of fashion and function afoot for the car! 1-piece live rubber mats are easily installed, flexing to fit over the hump. Groovy design catches dirt and wipes clean in a jiff. Trimmable to fit most car models. Choice of Gold, Blue, Green, Red or Black with smart centre motif in white.
FRONT MAT 65 x 25¾" 7.29
REAR MAT 62½ x 16¾" 6.19

'Wide-Track' Twins
Carpeted mats for mods. 'Ozite' pile bonded to vinyl. 'Velcro' strips with hooks to hold. Gold, Blue, Black or Green. 9.79
FRONT TWINS: 20½ x 26"
REAR TWINS: 16 x 17½" ..... $7.89

Swish Splash-Gards
Smartly-styled stainless steel with flared rubber extension to combat splash and gravel. Easily installed on front or rear fenders of car or truck. Racy 'Style-King', pair ..... 6.99

'Task-Force' to help your car keep up appearances!

A. TURTLE VINYL TOP CLEANER. For convertibles, hard-tops. Seals, protects! 14- oz. .... 1.57
B. TURTLE VINYL TOP WAX. Weatherproofs hardtops, resists detergents. 15-ozs. ..... 1.74
C. TURTLE SADDLE SOAP. Preserves and cares for real and simulated leather upholstery. 12-oz. aerosol can. ..... 1.29
D. TURTLE ZIP WAX PILLOWS. Drop 1 pillow in pail of water for wash and wax! .. 2 for .25
E. AUTO 'WONDER WASH' powder added to water cuts dirt! 40-Wash 1-quart size ..... .97
F. ROAD TAR and OIL REMOVER. Quick-acting. Lifts grease, oil from car body. 10-ozs. .49
G. PRE-WAX CLEANER prepares all kinds of paint finishes for car-wax job. 16-ozs. ..... .69
H. CHROME and METAL POLISH cleans, restores car's original lustre. Removes tar, scum. For most other metals too. 10-oz. .... .45
J. 'ALL YEAR' LIQUID WAX removes road film; waxes. Has water repellent silicones. 16-ozs. 1.10
K. RUBBING COMPOUND — fast cutting. All finishes 12-oz. .54
L. RUST-PREVENTATIVE takes moisture from insulation. 6-oz. .89
M. TURTLE RUST EATER & BRUSH. Chemical jell brushes on, dissolves rust. 8 fl. oz. .... 1.59
N. PISTOL-TYPE JET-SPRAY with nozzle; on-off valve; 3 detergent, 2 wax pellets. ..... 4.89
O. 5 PELLETS FOR PISTOL JET Detergent or Wax. 5 for 1.39
P. SWEEPING COMPOUND downs dust on all floors. 3-lbs. .47
Q. 2-GALLON PLASTIC PAIL. Red, Turquoise or Yellow. .69
R. 'NENETTE' CAR-DUSTER. Impregnated cloth-type brush acts as dust-magnet. ..... 2.25
S. PACK OF 6 SPONGES. Handy group of sponges, each 5¾" x 4 x 2", for car or home. Foam, plastic, vari-colored. .79
T. HAND-WHISK — Selected corn-bristles to whisk car-seat or carpet. Hang-up ring. .... .69
U. ENGLISH CHAMOIS 16x15". Top-quality, cod-oil tanned. 1.95
V. WHITEWALL BRUSH—Wire bristles; 7" plastic handle. .40
W. DYNEL CAR-WASH MITT. Thickly-fleeced, with snug knitted wristband. ..... .94
X. DISPOSABLE 'KIM' TOWELS. Absorbent paper towels 14½ x 13". Package of 50. ..... 1.45

Apply for a CANADIAN TIRE Credit Card
CANADIAN TIRE ASSOCIATE STORE
KEN NIELSEN, Proprietor
MADOC, ONTARIO
EXTRA! Cash and Carry BONUS COUPONS

# BUY! SELL! SWAP! READ and USE THE WANT ADS

## COMING EVENTS

**Please Reserve**
**TUESDAY, OCTOBER 26**
**for a**
**TURKEY SUPPER**
**in**
**ANGLICAN PARISH HALL**
**From 5 O'clock Onward**
38-1

BINGO EVERY WEDNESDAY night at 8:00 p.m. in the Madoc Legion Hall. 17 Regular Games for $5.00; 2 Share-the-Wealth; 1 Jackpot, $100.00 (55 numbers). Under the auspices of Ladies Auxiliary. Admission, 50c; extra cards, 25c. tf.

**STOCO LAKE HOTEL**
**ENTERTAINMENT EVERY FRIDAY and SATURDAY NIGHT**

**RUMMAGE SALE**
**Nayler's Garage**
**OCTOBER 21 and 22**
Starting at 1:00 p.m. on Friday
Sponsored by the
PRESBYTERIAN WOMEN

**Second Annual**
**CENTRAL HASTINGS L.O.L. BANQUET**
SPRINGBROOK ORANGE HALL
SATURDAY, OCTOBER 2ND
at 6:00 p.m.
Program, Dance and Guest Speaker
Tickets available from
Gavin Adams.
38-2p

**TRENT VALLEY COUNTRY JAMBOREE**
Presents
LITTLE JOEY NICHOLSON
from Minden
PLUS
BOB VELEY'S SKYLINERS
Jim Moir from Campbellford
PLUS
TOM HANNA
from Oshawa
PLUS
Many Valley Entertainers
Phone 395-2674
SATURDAY, SEPTEMBER 25TH
8:30 p.m.
Stirling Theatre, Stirling, Ontario
37-1

**RESERVE OCTOBER 28th**
**for an**
**AFTERNOON TEA and BAKE SALE**
AT COOPER COMMUNITY HALL
from 2:00 to 4:00 p.m.
Sponsored by Cooper-Remington U.C.W. Unit 3 of St. Andrew's United Church, Queensborough.
38-1p

**FRANKLIN TRAVELWAY TOURS**

JACK MINER CANADA GOOSE SANCTUARY at Kingsville; smorgasborg dinner included, overnight in Detroit. October 30 and 31.

NEW YORK CITY - 5 day - no night driving - tour of New York City included. October 20 - 24.

FLORIDA and DISNEYLAND in the Christmas school holiday - no night driving.

WINTER TOURS - Florida in January; Mexico in February; California in March. Fully conducted.

**Marmora - 472-2614**
36-5

FOR SALE — Williams Piano, Rangette, Davenport, Small Crib. Phone 473-2971. 38-2

## FOR SALE

**EVENING AUCTION SALE**
FINE HOUSEHOLD FURNITURE, CARPENTERS TOOLS, GUNS and ANTIQUES
At the Premises of
**ALBERT WOOD**
FLINTON, ONTARIO
**FRI., SEPT. 24TH**
TERMS CASH
TIME: 7:00 P.M.
In Case of Inclement Weather, Sale will be Held Inside.

Lunch Available

Frigidaire Refrigerator Across Top Freezer Compartment 14 Cu. Ft. (Excellent Condition); Kitchen Table; 15 Cu. Ft. Woods Deep Freezer, Chest Type (Like New); Kitchen Cupboard with Glass Front; 5-Piece Chrome Kitchen Suite (Excellent Condition) Norge Automatic Clothes Dryer (Like New) Dishes Kitchen Utensils, Etc.; Ariens Jet Gasoline Garden Tractor, 3½ H.P. (Like New); Johnson Sea Horse 5½ H.P. Outboard Motor (Excellent Condition); Bench Saw with ½ H.P. Electric Motor and Stand (Excellent Condition); Electric Bench Grindstone; Good Qty. of Carpenter Tools; Blacksmith Anvil; 22 Ft. Extension Ladder; Modern 2-Piece Chesterfield Suite, Foam Rubber Zippered Cushions (Like New); Beautiful Large and Small Deer Tapestry; Tri Light Lamp; Fern Stand; 2 Electric Table Lamps; Quantity of Pictures; Record Stand and Records; Electric Mantle Radio; 3 - ¾ H.P. Size Beds, Springs & Spring Filled Mattress; 2 Bedside Tables; Electric Fan; Vanity Bench; Electric Room Heater; Quantity of Bed Linens, Blankets, Etc.

ANTIQUES TO BE SOLD AT 8:00 P.M. — Upright Writing Desk; Centre Table; Pine Chest; Tobacco Cutter; 2 Wash Stands; 5 Gallon Crock, Stamped Hart B.P. Co., Belleville; Hand Sleigh, Hand Made Nearly 100 Yrs. Ago; Pine Chest of Drawers; Oak Buffet with Mirror; 2 Iron Pots; 2 Jugs with Handles; Copper Boiler; Iron Griddle; 2 Mantle Clocks; Large Pine Cupboard; Commode Stand and Other Antiques Not Listed.

GUNS and OTHER ITEMS — 2-12 Gauge Shot Guns; 30-30 Winchester Rifle, with Case (Like New); Quantity of Ammunition; 45 Gallon Oil Storage Drum; 10 Storm Windows; Fishing Rods and Tackle; Quantity of Berry Boxes (New.); Step Ladder, Garden Tools, Chains, Axes and Many Other Items.

AUCTIONEER'S NOTE:- All items in this Sale are in Immaculate Condition.
Home has been sold - No Reserves.

ALBERT (Bert) WOOD, Owner.
C. J. (Toby) Cournyea, Auctioneer.
Phone, 478-2111.

Owner or Auctioneer not responsible for accidents on or near premises day of sale.

**PRIVATE SALE**
**Contents of Mrs. Myrtle Revoy's Home**
73 Livingstone Street
MADOC, ONTARIO
**FRIDAY, OCTOBER 1ST**
**from 10 a.m. to 4:30 p.m.**
38-2p

FOR SALE — Beatty Wringer Washing Machine with insulated tub, in good condition. Phone 473-2284. 37-1

FOR SALE — Wreck Bulldozers - TD14, with good blade, and TD18, all parts. Also one Newman Planer, dressed four sides, with power unit. Apply 613-474-5313. Gilmour. 38-2

FOR SALE — Large Duo Therm Oil Furnace in good condition, with Blower. Don Post, Madoc, phone 473-2894, after six o'clock. 38-1p

## FOR SALE

**AUCTION SALE**
**WED., SEPT. 29**
AT ONE O'CLOCK
9th Concession of Thurlow 2½ Miles East of No. 62 Highway. Turn East at Holloway or 5 miles West of No. 37 Highway. Turn West at Roslin. (Watch for Sale Signs)

1965 Cockshutt No. 1600 Diesel Tractor with Cab and New Tires (2300 hours); Cockshutt 5 Furrow Gas Trip Beam Plough; Cockshutt 12 Ft. Tandem Disc on Rubber; Cockshutt Haybine 9 Ft. (3 Yrs. Old); Oliver 16 Run Seed Drill on Rubber; Oliver 140 Bu. P.T.O. Manure Spreader; John Deere 8 Ft. Gobal Disc; John Deere 5 Ton Wagon and Rack; John Deere 5 Ton Wagon with 125 Bu. Grain Box; Otaco 3 Ton Wagon and Rack; Massey-Ferguson 6 Bar Side Delivery Rake; Turnco 12 Ft. Drag Harrows; Little Giant 42 Ft. Grain and Hay Elevator; Patz Stable Cleaner (2 H.P. Unit) with 220 Ft. Chain; 18 Ft. Chute (Clockwise); 40 Beatty Steel Stanchions with Head Rail ( 2 Yrs. Old); Turnco 10 Ft. Cultipacker; 10 Starline Adjustable Steel Stanchions; 10 Beatty Water Bowls; 10 Starline Water Bowls; 2 - 18 Inch Barn Fans with Thermostat; 8 Ton Steel Bulk Grain Bin; 2 Universal Milker Units; Milker Pail Rack; Surge Milker Pump; Stock Water Trough; Stewart Cattle Clippers; 140 Ft. 1¼" Milker Pipe; 3 Steel Gates; Steel Fence Posts; Electric Fence; 5 Hog Ties; Scraper Blade; Steel Stoneboat; Hydraulic Hose; Truck Racks for Fleetside Box; Box Stove; Numerous Other Articles. 1 Purebred Holstein Bull Calf born April 14, 1971. Sire Seiling Rockman; 5 Holstein x Hereford Heifer Calves. Quantity of Baled Straw.

ROGER ROBSON, Owner
BOB SULLIVAN, Auctioneer
Plainfield - 477-2672

FOR SALE — Double snow machine Trailer. Phone 473-4304 38-2p

**GUNS**
BROWNING, SAVAGE, REMINGTON, WINCHESTER, ITHACA, ROGER, MARLIN COOEY, MOSSBERG, LAKEFIELD
If you want a Good Buy
TRY
**CARTER SUPPLY**
TWEED, ONT. PHONE 478-3131.
38-6

FOR SALE — Moffat 4-Burner Propane and Gas Stove, like new. Also .22 Rifle, Phone 473-2784 and ask for Mrs. Whyte. 38-tf

FOR SALE — 1960 Ford Falcon in good running condition. Phone 473-2921. 38-1p

Flowers — THE SCENT OF LOVELINESS...
We have cut flowers for your every need — for floral arrangements, corsages, hospital sprays, wreaths, weddings, etc.
We also have pot plants
A COLLECTION OF AFRICAN VIOLETS
OPEN EVERY SUNDAY
**Town and Country Green House**
GAVIN ADAMS
MADOC, ONTARIO
PHONE 473-2914

## FOR SALE

FOR SALE — Fire Place Hardwood Logs, delivered and cut to size. Phone 473-2203, Madoc. 33-8

APPLES FOR SALE — TO SAVE STORAGE. All hand picked early apples at $2.00 per bushel until September 30th. Bring containers. N. Winterburn, Locust Hill Orchard. Phone 473-2977. 37-2

APPLES FOR SALE — MacIntosh now ready. Pick your own, if you wish. Phone 473-4098, George Wood, Ivanhoe. 36-3p

**FOR SALE**
Used Wood and Electric Combination Stove. Used Wood and Gas Combination Stove. Used Oil and Gas Combination Stove. Used 4 Burner Gas Stoves. Used Cook Stoves. Used Wood Heaters. Used Antique Box Stoves.
USED SPACE HEATERS FOR SALE
**GUY HUGHES**
TWEED . PHONE 478-2534

EVEN THE BEST T.V. SOON BECOMES a useless piece of furniture with one improper service job. Buy with confidence where service is a fact, not a salesman's promise, at Pigden's Radio & T.V. Free home trial. Dial 473-2839, Madoc. tf.

## WANTED

WANTED — Winter boarding required for beef cattle. Call 473-4080. 37-2

LAND WANTED — A Fast Cash Deal for cut-over land, scrub bush, surface rights, abandoned farms and inaccessible waterfront. Send location, price, to Orville Morley, Norval, Ontario. 27-26

HAY WANTED — Call, evenings, 473-2033. 37-2

## LOST

MISSING — Black Labrador Retreiver called "Tiny". Female. 3 year old pet. Will not retreive. 473-2868, John A. Atkinson, Madoc. 38-2

## FOR RENT

HEATED APARTMENT TO RENT: Kitchen, living room and bedroom. Private entrance and bathroom. For information phone 473-2696. 36-3

APARTMENT FOR RENT — Three-bedroom apartment with living room, dining room, rec. room and half basement. $135. per month. Heat and hydro not included. Twelve miles north of Belleville. Phone 472-3128 or 472-3200. 35-tf

TO RENT — Modern three-bedroom Bungalow, $150.00 per month. Call Belleville 962-7698 and ask for Mr. Steele. 37-tf

FOR RENT — One-bedroom Apartment. Stove and Fridge included. Available October 1st. Phone Madoc 473-4028, after 5:00 p.m. 37-2

FOR RENT — 3-room heated Apartment with bath. Telephone 473-4118, or 473-4147 after six. 37-2

## HELP WANTED

Gibson Willoughby Limited

**GIBSON WILLOUGHBY**
Limited Realtor
OPPORTUNITY
For experienced salesman or saleslady, to join an old established Real Estate Firm in the sale of Homes and Suburban Properties. Bonus Plan and Province-wide referral system. Phone or write Mr. H. D. Hood, 100 University Avenue, Toronto 116, Ontario, 362-5484. 37-2

## HELP WANTED

WANTED — Men to Cut Cedar Posts and Pulp Wood in Madoc area. Contact Richard Lutes, Norwood, Ont. Phone 639-5700. 34-5p

**ACT FAST!**

Are you looking for a solid future? Are you a self starter, conscientious and hard working? Then join the Dominion Automobile Association team.

As a Dominion Automobile Association Representative you will have guaranteed renewals. Earn high commissions, receive on the job training, with group insurance benefits, and pension.

Act now and find how you can join the Dominion Automobile Association team. For a confidential interview write today. Mr A. H. Kirkey, Dominion Automobile Association, 201 King Street, London, Canada.

DAA DOMINION AUTOMOBILE ASSOCIATION
36, 38, 40, 42, 44, 46, 48

**REQUIRED IMMEDIATELY**

One only experienced Real Estate Salesman. Must be aggressive and prepared to work full time. Increased earnings through commission bonus. Direct Toronto Telephone line. Blanket advertising. Please contact W. Frank Real Estate Limited, 133 Dundas Street E Belleville 962-9248 tf

**NOTICE**

McLeod Hybrid Swine breeding stock is now available on a lease basis. For further information contact:-

TWEED FEED MILL LTD, 478-3243.

STIRLING FARM & GARDEN, 395-3305.

or D. J. KANE, 395-3286.
36, 38, 40, 42

## REAL ESTATE

**WANTED**

If you have a hunting property to sell, we have buyers looking for deer hunting properties from 100 - 500 acres.

Contact:
OMAR CHISHOLM:
BELLEVILLE: 962-7686
H. KEITH LIMITED REALTOR,
181 Eglinton Ave. East, Toronto 12,
487-3333

List Through
**UNITED TRUST COMPANY**
Cash Buyers Available
Local Representative
**W. "BILL" REID**
Offices Throughout Ontario
Phones
Office: 743-5590, Peterborough
Residence: 473-4311, Madoc
38-1

## NOTICE

Men Needed to train as Semi Drivers.

Train now to drive Semi Tractor trailers local and over the road. You can earn high wages ($8,000 to $13,000) after short training. For application and interview write:
Safety Department,
Trans Canada Transport Training,
207 Queen's Quay West, Suite 315
Toronto 117, Ontario
or call 416-864-9381
37-3

WILSON & LEONARD
**SEPTIC SERVICE**
**Tanks & Cess Pools Pumped**
PHONE
MARMORA 472-2225,
STIRLING 395-2001,
MADOC CASH & CARRY LUMBER
473-2366. tf.

## NOTICE

NOTICE — Rooms available in Boarding Home in rural area. Phone 473-4255. 37-4

**WELLS PUMPED and CLEANED**
MODERN EQUIPMENT
Apply to:
TED GOULAH
Home Repair Service
TEL. 478-3227
TWEED, ONTARIO

TAILORING — Complete Alterations to Mens and Ladies Garments. Suits made to order from your cloth or ours. Spurrell the Tailor, 402 Front Street (next to Upper Bridge), Belleville, Ontario. Closed Wednesdays. Tel. 962-8080. 8-tf.

**SEPTIC TANK PUMPING**
Also
SUMP PUMP RENTALS
Telephone Tweed 478-3333
or Northbrook 336-2357
J. A. MUMBY
29-1

TELEPHONE ACCOUNTS — Pay your Telephone Accounts at Johnston's Rexall Pharmacy, at no extra charge. 23-tf.

Do It Yourself
**DIVORCE GUIDE**
As described in National Magazines. For further information write.
LEGAL PUBLICATIONS
Box 5138, Station A, Toronto
34-6

**CAN ARDA HELP YOU?**

ARDA can pay cash — up to $150. per acre — for farms suitable for agricultural production and up to $50.00 per acre for land better suited for other uses. ARDA gives special consideration to rural people wishing to retrain for better jobs or wishing to relocate for better employment opportunities. Ask about our Farm Enlargement Program, our special arrangements for older farmers and our assistance to industry in rural areas.

A.R.D.A. is a Branch of the Ontario Department of Agriculture and Food. For more information contact your nearest office at Peterborough, Lindsay, Stirling, Bancroft, Brighton or Bowmanville. 32-8

## CARD OF THANKS

Mr. and Mrs. Dave Kernohan wish to express their sincere thanks to all their friends, neighbours and relatives for their kindness, donations of flowers and fruit and for the expressions of sympathy during the recent loss of their daughter.
38-1p

I would like to thank everyone for the cards, visits, flowers, fruit while I was a patient in Belleville Hospital and since coming home.

Also thank you to Oakdale Rebekah Lodge for their gift.

Wanda Dunford.

**CARD OF THANKS**

I sincerely thank my relatives, friends and neighbours for visits, cards, flowers and gifts while I was a patient in Belleville General Hospital.

A special thanks to Dr. Birchard, Reverend Sedgwick, nurses and staff on the fifth floor.

Mrs. Edith Boyle.
38-1

**DEATH NOTICE**

JONES, Catherine A. passed away at Wellesley Hospital, Toronto, on Wednesday, September 15, 1971. Catherine A. Nortrop, beloved wife of Robert S. Jones, dear sister of Isabel Nortrop. Burial took place in Farnham Cemetery, Arkell, Ontario, on Friday, September 17.

SHOP FIRST IN MADOC, OVER 80 STORES and SERVICES

## O.P.P. REPORT

During the week of September 3rd, 1971, to September 10th, 1971, officers of Madoc Detachment, Ontario Provincial Police investigated eleven motor vehicle accidents; 10 of property damage and one of personal injury with two persons taken to hospital.

There were 32 charges laid under the Criminal Code of Canada, Highway Traffic Act, and Liquor Control Act. There were 12 warnings issued.

There were three requests for assistance, with five reports of thefts and four reports of breaking and entering. There were five disturbances and 36 other general occurrences.

Sixteen and one-quarter hours were spent in Criminal Court with Judge R. C. Jackson registering 46 convictions.

Drivers! Here's an emergency vehicle reminder. When you hear a police, fire, ambulance, or public utility emergency siren or if one of these vehicles approaches you with the red light on the roof flashing, the law requires that you bring your vehicle to a stop as near the right hand curb as possible.

During the week of September 10th, 1971 to September 17th, 1971 officers of Madoc Detachment, Ontario Provincial Police investigated four motor vehicle accidents; three of property damge and one of personal injuries with three persons taken to hospital.

There were twenty-three charges laid under the Criminal Code of Canda, Highway Traffic Act, and Liquor Control Act. There were five traffic warnings issued.

There were 11 requets for assistance, with ten reports of thefts and four reports of breaking and entering. There were four disturbances and twenty-six other general occurrences.

31 hours were spent in Criminal Court, with Judge R. C. Jackson registering 15 convictions.

Drivers! Here's an emergency vehicle reminder. When you hear a police, fire, ambulance, or public utility emergency siren, or if one of these vehicles approaches you with the red light on the roof flashing intermittently, the law requires you to bring your vehicle to a stop as near the rght hand curb as possible.

### FALL FAIR DATES

Following are the dates of the fall fairs yet to be held in this district:

Bobcaygeon - October 1 and 2
Kingston - September 14 to 18
Lakefield - September 18
Lindsay - September 21 to 26
**MADOC - September 24, 25**
Norwood - October 9, 10 and 11
Roseneath - October 1 and 2
Tweed - October 1 and 2
Ottawa (Winter Fair) - October 26 to 30.

CROWN CLEANERS
TWEED
COMPLETE
DRY CLEANING
SERVICE
FOR DAILY SERVICE
PHONE 478-2603

FARM WELDERS, GRINDERS and COMPRESSORS
and a variety of other
SMITH-ROLES Equipment

For Demonstration, See
John A. Atkinson
BOX 473
MADOC, ONTARIO

## ST. PETER'S W.M.S.

The first meeting of the fall term of St. Peter's W.M.S. was held at the home of Mrs. Harry Stout, with an attendance of fourteen.

The "Call to Worship" included the hymn, "Go labour on; spend and be spent". The president concluded with the words, "Let us not be weary in well doing for in due season we shall reap if we faint not".

The Aim and Purpose was repeated in unison followed by the hymn, "Love Divine, all love excelling." The Scripture Lesson, Psalm 37:1-20 was read. Prayer was offered by the president to close the devotional period.

This month the roll call was answered by each one repeating a Bible verse containing the word "harvest".

Miss Pat Baker was appointed early this year by the Women's Missionary Society, the Western Division, to work with the World Student Christian Federation in Tokyo, Japan. Mrs. Bailey read her letter which appeared in the recent Glad Tidings Magazine.

Hymn 745, "Saviour, like a shepherd lead us," was sung with Mrs. Blakely as pianist.

Mrs. Hawkes, convener of the programme, presented the chapter from the study book, entitled "Abigail, the Woman Pacifist." In a very interesting and informative way, she told the story as found in Chapter 25 of I Samuel. Mrs. Hawkes stressed Abigail's great humility and wisdom. She was an example of a truly devout woman.

Questions on the lesson were presented and the group participated in a worthwhile discussion.

Mrs. Hawkes closed the meeting with prayer.

A delicious lunch was served by the hostess and her daughter, Mrs. Allan and Mrs. Clarke were the assistants.

FOR SALE
CRUSHED CEMENT GRAVEL
CRUSHED ROAD GRAVEL
BACK - HOE WORK
TOP SOIL FILL
MORTAR SAND
SEWER STONE
DOUG CHAPMAN PHONE 473-2132
BRIAN DANFORD PHONE 473-2408

YAMAHA

"IT'S A BETTER MACHINE"
New For '72 - Two Speed and Neutral Model
OIL INJECTION - ALL MODELS
GORD LEBOW
SNOWMOBILE SALES and SERVICE
(SEYMOUR STREET)
1 Mile West of Madoc on Old Marmora Road

The 1972 Mercurys.
We've made them the way you want them.
BUY NOW. GET '72 CARS BEFORE THE '72 MODEL PRICE INCREASE.

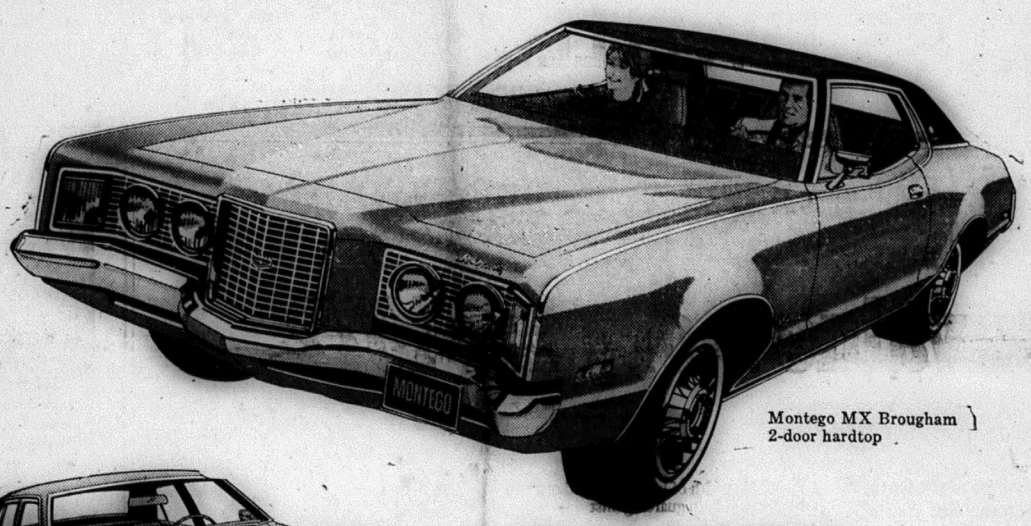

Montego MX Brougham
2-door hardtop

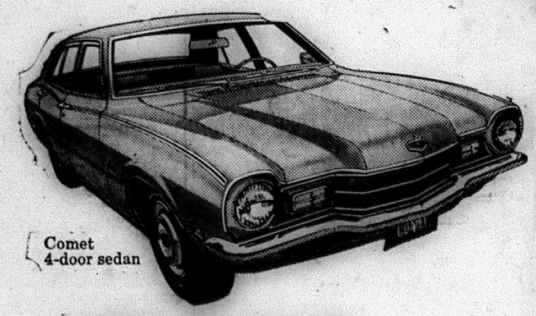

Comet
4-door sedan

MERCURY MONTEGO
Lifestyle '72, '73, '74, '75.
A totally new car with a ride that challenges all mid-size cars and even the ride of larger cars. Montego has a wider track, a new suspension system, a trim 114-inch wheelbase on the 2-door hardtops and 118-inch on the larger 4-door models. You get the feel and comfort of a much bigger car. Yet it's maneuverable and easy to handle.
Clean, crisp styling highlights the outside. Inside luxury is the keynote. As for value, standard equipment includes a 250 six cylinder engine, front disc brakes, belted tires, ventless side windows, sound insulation package, contoured, deep foam padded seats and the full complement of Ford Motor Company Safety Design Features.
Test drive the Montego today and find out how it can fit your lifestyle.

MERCURY COMET
The little car with better ideas.
The '72 Comet combines big car comfort with small car handling and economy. Its easy handling, quick parking and simple maintenance make it an ideal car for women to drive. There's a choice of three economical "Sixes" or a power-proven, economy-minded 302-2V, V-8 engine. The 2-door sedan seats four comfortably and the slightly larger 4-door seats five with ease. Comet for '72 offers you everything you buy a small car for—including the price.

MERCURY METEOR
We put more into it so you get more out of it.
If you're planning on spending between $3300 and $4500 on a new car, see the 1972 Meteors. Standard features include an economical 351-2V V-8 engine, power steering, three-speed Select-Shift automatic transmission, high level forced air ventilation, concealed windshield wipers and deeply foam padded seats. Be sure to see Meteor—Rideau, Rideau 500 or Montcalm. You may pay a little more, but you'll get more.

Meteor Montcalm
2-door hardtop

Your Mercury dealer has a car for you. Meteor, Montego, Cougar, Marquis, Comet, Capri and Cortina.

Ford MERCURY

## HOMEMAKING CLUB

On Saturday, September 18, 1971, the second meeting of the Crookston 4-H Homemaking Club was held at the home of Mrs. Delbert the minutes of the last meeting.

The discussion was on "How to Arrange Your Bedroom" and "How to Hang Pictures". The members also discussed the procedures in making a dresser scarf.

The members were shown the samples they must have in their record books. One sample was a piece of cable cord sewn into a piece of material. Then another piece of cable cord is to be put in the book, as well.

The next meeting is to be held on Monday, September 20th at the home of Mrs. Donald Blackburn.

The Club closed with the meeting by repeating the Prayer.


**LES. BLAKELY**
YOUR AGENT FOR
**MOIRA SCHUSTER Ltd.**
RED FLAME FUEL OIL
FURNACE and STOVE OIL
FURNACE INSTALLATION
and SERVICE
PHONE 473-2643


gun distributing more than $16 million among Ontario farm property owners under the 1971 Farm Tax Reduction Program, Municipal Affairs Minister Dalton Bales disclosed today.

The program, in its second year, is intended to help soften the impact of municipal and education taxes on farm properties.

Property owners are eligible if: they live in Ontario; their property was assessed as a farm in 1970; their property has 11 acres or more; or if less than 11 acres, yielded a minimum of $2,000 in gross income from farming operations in 1970.

Mr. Bales said the schedule of benefits this year includes certain farm property owners whose 1970 assessment coding errors.

Assistance is equal to 25 per cent of the 1971 net municipal taxes. Net taxes are the amount of municipal and education taxes imposed by mill rate in 1971 less basic shelter allowances received under The Residential Property Tax Reduction Act, 1968.

Farm tax assistance, together with The Residential Property Tax Reduction and the two year old Supplementary Tax Assistance for the Elderly programs represents a major initiative by the Government to assist sectors of the population in dealing with property taxes, and rising living costs.

Cheques being mailed out are accompanied by a pamphlet explaining the program.

Mr. Bales said farm property owners with 11 acres or more will automatically receive a Government cheque.

For those with less than 11 acres, there is a different procedure. They will receive an application form. If their property yielded the $2,000 minimum from 1970 farming operations, the form should be completed and forwarded to the Subsidies Branch of the Department of Municipal Affairs.

The forms must be submitted on or before March 15, 1972.

The Minister observed that payments are being made simultaneously with the levy of the municipal taxes by each municipality on the farm properties.

Mr. Bales said, "This program is intended to benefit legitimate farming operations, not speculative interests. Consequently, benefits are refundable if the property ceases to be assessed as farm property before or during 1981, because of its development for industrial, commercial or residential purposes." In such circumstances the owner of the property at the time of the change of assessment is liable for repayment to the Government at 8 per cent per annum interest.

The "Rock Acres" festival is over; Hurray!!
It's something we'll remember for many a day.

In the year nineteen hundred and seventy-one,
In the Spring, the excitement had really begun
When the public became aware of the plan,
For a rock festival on a local man's land.

His sons did some planning, folks hoped for no harm
When the festival came to "Rock Acres" farm.
There were injunctions against them and feelings ran high
When they first said the festival would be in July.

But it was put off until August, and then,
The young folk came walking the weekend to spend.

Some carried bundles, some had packs on their backs
But for "Rock Acres" farm they were all making tracks.

They came in 'cycles, and cars too, good ways to travel
And went in on the narrow crooked road made of gravel.
When they came to our village in the heat of sun's ray
To swim in our mill pond and put in the day,
Until it was time for the festival fun,
Of the rock and roll music when night time had come.

They behaved very well, caused no fuss or havoc,
Didn't shop-lift or cheat or create any panic.
The two local merchants sold things galore,
Friends helped out at Sager's and McMurray's Stores.

The kids had long or short hair, some wore jeans, some short pants,
Some had on bikinis, and they gave us a slant on this generation,
How they like to live, and gave us a chance hospitality to give.

O.P.P. were kept busy, here and there on patrol,
And we felt they were keeping things under control
Around our small village, so we felt pretty good,
And hoped they all sensed our deep gratitude
Down at "Rock Acres" festival there was plenty of drugs,
Also there were many mosquitoes and bugs,
Cans and pop bottles and other stuff too,
Could been seen on the ground 'ere the festival was through.

There were some traffic problems which were handled quite well,
And a number of people said the festival was swell.

Some rail fences around soon went up in smoke,
In little bonfires to warm the young folk.

The weather was fine, the whole weekend through
Which helped out the young folk and helped us out too.
The noise bothered some of the neighbours quite near
And kept them awake, all the night, so I hear.

I'm glad the rock festival is now in the past,
And I hope it's the first that we'll have and the last.

(By E. G. HOLMES)


**C.H.S.S. SCHOOL RINGS**

**SAMPLES OF THE NEW BIRTHSTONE SCHOOL RINGS in stock**

ORDER EARLY. THESE ARE PERSONALIZED RINGS AND DELIVERY TAKES APPROXIMATELY SIX WEEKS

THE AUTHENTIC C.H.S.S. CREST ON THESE RINGS, AVAILABLE ONLY AT

**NICKLE'S JEWELLERY**

PHONE 473-2880 MADOC, ONT.



**Pontiac presents its value story for 1972.**

**Here are some of the features you'll find on the 1972 Pontiacs. Read about them. Then compare them with others. Stack them up against your own standard of value. Then come in and see the new cars at your Pontiac dealer's. We believe you'll find the real value you've been looking for.**

You know you can always count on Pontiac to introduce the kind of newness that means something more than just an extra dressing of tinsel.

This year, on all their full-size models, Pontiac's engineers have turned their attention to the little bumps and bruises of everyday driving life.

They've fitted two steel boxes filled with a resilient material between the front bumper and the frame. On minor impact, this material compresses to absorb energy, then returns to its original shape. And the bumper returns to position.

In addition, they've provided you with the option of ordering a thick strip of rubber-like material that runs the whole width of both front and rear bumpers to help guard against scratches and dings.

Of course, every full-size Pontiac offers many other value features. Like a double-panel roof construction with a perforated inner panel that helps cut down inside noise. Draft-free, upper level ventilation. Side guard beams in all the doors. Engines designed to run on no-lead or low-lead gasolines. Power front disc brakes, power steering and, on V8 models, automatic transmission, all standard.

Pontiac's trim-size LeMans also has something new and exciting to offer you in 1972.

A new luxury series, called, not surprisingly, Luxury LeMans.

Inside there's an instrument panel with the look of rare Ceylonese teak. A "soft" rimmed steering wheel. And comfort. Real comfort. Inches of soft foam padding. Rich fabrics. Plush carpet. And vinyls so soft you could easily mistake them for leather.

Ventura II, Pontiac's newest baby, is a pocket-sized, pocket-priced beauty that is proving so popular that just about all we changed for 1972 was the nameplate.

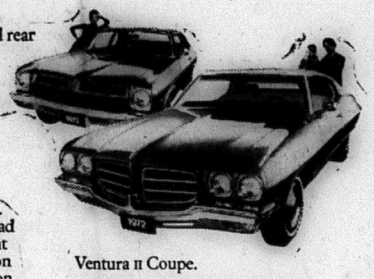

Ventura II Coupe.

Luxury LeMans Hardtop Coupe.

Firebird for 1972 is Pontiac's great-looking sports car that gives you all the luxury you want and all the sporty performance you want—at a price that will make Firebird most wanted by sports fans.

All this is a mere smattering of the features and values you'll be finding on the 1972 Pontiacs.

Pontiac Grand Prix, Grand Ville, Bonneville, Parisienne Brougham, Catalina, Laurentian, Luxury LeMans, LeMans, Ventura II, Firebird.

If this is the year you're looking for value, this is the year to look at Pontiac. Why don't you?

Laurentian Hardtop Coupe.

**Pontiac value: Isn't this what you've been looking for?**

GM MARK OF EXCELLENCE

PX-172C

*Some of the equipment illustrated or described is optional at extra cost.* Don't forget to buckle up for safety.

* Loader Rentals
* Backhoe Rentals
* Bulldozing
* Sand and Gravel
* Top Soil
* Fill
*Crushed Stone for Weeping - beds

CONTACT

**Sam, Doug or Walter Danford**

MADOC — ONTARIO

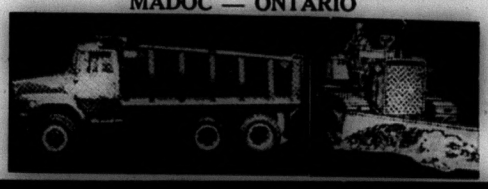



**MADOC FAIR**

CLASS B $10,000 IN PRIZES

**Fri., Sept. 24th - 7:00 p.m.**

**DRAWING MATCH**

$310 IN AWARDS

2 CLASSES OF DRAUGHT HORSES

ADULTS, $1.00 VEHICLES, 25c

CHILDREN, under 12 years, FREE

**Sat., Sept. 25th**

COUNTY 4-H PROGRAM
ROAD RACES
PONY DRAWING MATCH
CHARIOT RACES
PLATFORM CONTESTS
PROFESSIONAL and AMATEUR ENTERTAINMENT
SHOWING OF ALL LIVESTOCK, POULTRY and CHEESE
LADIES DISPLAY OF BAKING, NEEDLEWORK & CRAFTS

SPECIAL — DISPLAY OF KERRY CATTLE (Dairy Breed) IMPORTED DIRECT FROM IRELAND BY DR. RUSSELL SCOTT and JAMES SPRY.

**MIDWAY ON GROUNDS**

ADULTS, $1.00 VEHICLES, 25c CHILDREN, under 12, Free

# UNDECIDED? NO JOB? THINK CAREER!

This might be a critical moment in your life.

If you're on the brink of decision right now, look into the opportunities for career preparation at Loyalist.

Our teachers are professionals in their fields; and have the space, the equipment and the knowledge to graduate people of high competence and high earning power in any number of careers. You could be one of them.

Think about it.

Phone Mr. William Ellis at 962-9501 or drop out to the College to talk it over.

## LOYALIST COLLEGE

on Wallbridge Road, North of Highway No. 2

LOYALIST COLLEGE


## COOPER

Mr. and Mrs. Ken Parker and Keith, Stoney Lake were recent visitors of Mr. and Mrs. Russel Kavanagh for one day.

Mr. and Mrs. Herb Brady returned home last Wednesday after spending three and a half weeks visiting Mr. and Mrs. Ed Panos and boys, Calgary, Alberta.

Sorry to report Mrs. A. Graham is a patient in Belleville General Hospital.

Mr. and Mrs. Bill Brady and Brian, Belleville were Sunday visitors o Mr. and Mrs. Herb Brady.

Mrs. Frank Parks was a Sunday dinner guest at the home of Mrs. Fred Fleming, Madoc.

Mr. and Mrs. Boyd Walker, Steven and Cory, Gunter were Sunday visitors of Mr. and Mrs. Alex Clarke.

Mrs. Frank Parks was honoured at a birthday party on Sunday afternoon at the home of Mr. and Mrs. Rex Rollins. Those in attendance were Mrs. Arthur Parks, Madoc; Mr. and Mrs. Earl Parks, Mr. and Mrs. Gary Parks, Mr. and Mrs. Glenn Watson, Lynn and Brenda, Mr. and Mrs. Michael Foxen, Derek and David, Heather and Kevin Parks all of Belleville. Mr. and Mrs. Al. Lott, Rick, Karen and Ronnie, Foxboro, Mrs. Doug Wright, Thomasburg, Mr. and Mrs. Don Wright, Dale, Dennis and Duane, Plainfield, Mr. and Mrs. Bill Hughes and Colin, Oakville, Mr. and Mrs. Doug Rollins, Sudbury, Miss Eva Fleming and Mr. Dennis Woodward, Burritt's Rapids.

# HOME AND SCHOOL HONORARY NATIONAL PRESIDENT DIES

Funeral services were held recently in Marmora, for Dr. Samuel R. Laycock, a native son who remained a lifelong bachelor, but who was the father figure of the Canadian Home and School movement for decades. He died in Vancouver last Tuesday at the age of 81.

Dr. Laycock, who was born on a farm near Marmora on March 7, 1891, was fond of recalling how at the age of eight he was given full responsibility for the farm dairy herd. That meant milking five cows each morning and evening.

That childhood schedule may explain the almost incredible list of accomplishments in Dr. Laycock's lifetime. He attended Madoc High School, Albert College in Belleville, then went on to win the Prince of Wales Gold Medal for general proficiency at the University of Toronto.

While completing his doctoral studies at the University of London he was hired to start teaching at the University of Saskatchewan. The university named him Dean Emeritus of the College of Education when he retired in 1953.

Now that "cultural depriviation" and "TV teaching" have become cliches, it is interesting to find that the young Dr. Laycock was worrying about how bright children in some homes could have two strikes against them before even the first day at school.

One of the first educators in North America to realize the potential of both radio and television, Dr. Laycock was the host of "School for Parents" on the CBC trans-Canada network for 18 years after World War II.

A keen student of human nature who insisted that "no one can resist being liked", Dr. Laycock developed an international reputation for a steady stream of books and articles on family living, sex education and mental hygiene. He war one of the founders of the Canadian Mental Health Association.

When the Canadian Home and School and Parent-Teacher Federation nominated Dr. Laycock for the Medal of Service in 1970, the nomination was seconded by the Rt. Hon. John Diefenbaker; Hon. T. C. Douglas; Hon. Alvin Hamilton; Ian Wahn; the president of the University of Saskatchewan Teachers' Federation.

Literally thousands of Canadian parents felt personally involved in the award: Dr. Laycock, a past president of both the Saskatchewan Federation of Home and School Associations and the Canadian organization, had been their honorary national president since 1956. He had retired to Vancouver several years ago.

Mrs. Gwen Rorke, national Home and School past president, described the feelings of Canadian parents in this way: "We have lost our mentor."

## ELDORADO

The Anniversary Services at Eldorado United Church were held Sunday, September 12th. The speaker was Reverend Carson Duquette from Eganville.

At the evening service the Madoc Quintones provided inspirational music, which was enjoyed by all.

Mrs. Clayton Blackburn, Mr. and Mrs. Harley Blackburn, Mark, Lori and Lynn, and Mrs. Hedley Shaw spent the weekend in Larder Lake with Mr. John Blackburn, who has been very ill.

Mrs. Art Yeomans and daughters of Cordova Mines called on Mr. and Mrs. Wayne Blackburn and family on Sunday.


REVIEW CLASSIFIEDS FOR QUICK RESULTS!



## HASTINGS COUNTY DEPT. OF SOCIAL SERVICES

requires

## FIELD WORKER

Applications will be received by the undersigned up until 12:00 o'clock noon, on Friday, October 1st, 1971, for a position of Field Worker with the County Social Services Department.

DUTIES: Under the supervision of the Director of Social Serices, to carry out all duties of a Field Worker for the Social Welfare Programs within the County of Hastings, including the City of Belleville and the Town of Trenton.

Experience in a municipal Welfare Department and familiarity with Provincial Welfare Regulations or some formal training in this type of work is highly desirable.

Application forms available from the Social Services Office or the County Administrator's Office, or may be hand-written and provide details of education, qualification and experience.

Excellent Fringe Benefits
Salary Schedule in Effect

Carl E. Bateman, AMCT,
Clerk-Treasurer & Administrator,
County of Hastings
Administration Buildings,
Belleville, Ontario.



# COLLEGE IS IN FOR SEPTEMBER

# ARE YOU?

This September millions of people will embark on one of life's greatest adventures. They'll spend anywhere from one to three years training themselves to become creative, constructive forces for a better world. And, heaven knows, the world needs them.

At Loyalist College we want the world to need you. That's why we've extended our registration period for the coming fall semester. This month you can begin a course of study leading not just to a diploma, but a way of life. Wherever your particular interests lie, Loyalist College provides a course of study and an atmosphere designed for you as an individual. You may choose from among some 30 programs in the Technology, Business or Applied Arts Divisions. Classes are small and personal attention is the rule rather than the exception. Our beautiful new campus will give you the feeling of being at an out-of-town college without being out of town.

Whether you are a recent high school graduate, a '68 or '69 graduate, a mature student, or a transfer student, Loyalist College will review your application and discuss your qualifications and objectives right now during the extended registration period. Student loans are available through the College.

Time is short, however, so you must act now.

If you'd like to make a day in September the first day of the rest of your life,

**Call Mr. William Ellis at 962-9501 or write:**

**The Bursar**
**Loyalist College**
**Box 4200**
**Belleville, Ontario**

(On Wallbridge Road. North off Highway No. 2)



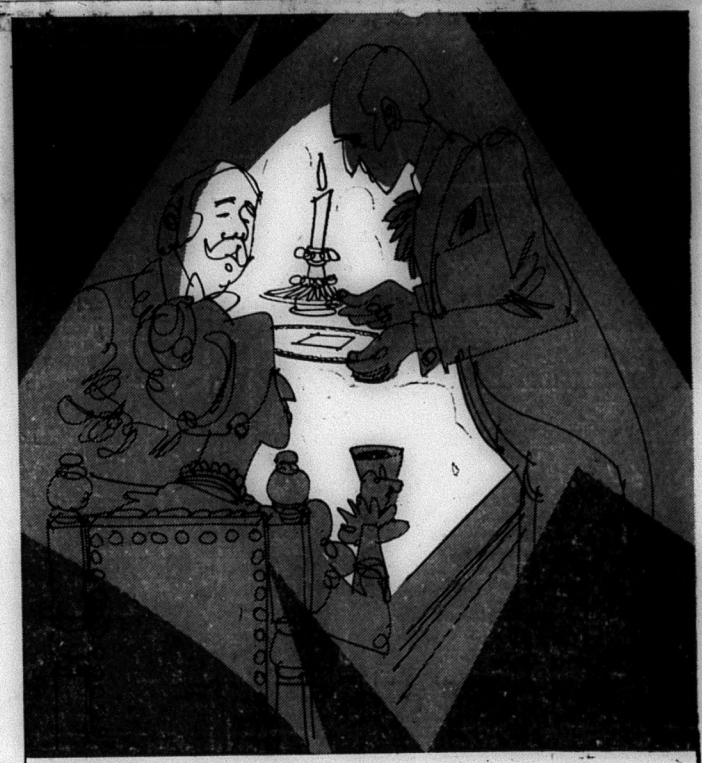

"It's the man about the wiring, ma'am."

It's true, living in any older home without up-to-date wiring just doesn't hold a candle to truly modern electrical living.

The changes that electrical modernization brings will brighten your life throughout every room in your home – for years to come. You'll have more outlets and switches where you want them, better performance from your appliances – and you can even add the year-round comfort of electric climate control.

And rewiring an older home needn't be complicated or expensive. In fact, the cost will probably be less than you imagine.

ELECTRICAL MODERNIZATION

For greater comfort and convenience – and an extra margin of safety, too – call your qualified Electrical Modernization contractor. Or ask your Hydro.

your hydro

USE REVIEW CLASSIFIEDS FOR QUICK RESULTS

CO-OPERATIVE

For top yields next season of hay and pasture, fertilize now. Truck is available for field spreading or spread fertilizer yourself with our spreader.

Save time, labour and money with Co-Op Bulk Fertilizer. Also bagged fertilizer in stock now.

MADOC CO-OPERATIVE ASSOCIATION
Phone 473-2388 Madoc, Ontario
37-2

## KELLER'S BRIDGE

Callers at the home of Mr. and Mrs. H. Powers over the weekend were Miss Ria Mein and friend of Toronto and Mrs. Ron Smith and Ronda of Trenton.

Mrs. Bill Long and Mrs. Vera McQuigge of Whitley spent Monday with Mrs. Isobelle MacBurnie.

Mr. and Mrs. Roy Wood, Stephen and Pamela were guests at the McLeod — La Rogue wedding in Kitchener on Saturday.

Mrs. Cecil Boyle is spending this week in Barrie with Mrs. Ken Boyle who have moved into their new Mobile home.

A shower was given in honour of Diane Hurley on Thursday night last by Miss Nancy Blackburn and Mrs. Harold Chambers.. Many from the area attended.

Diane was married in a quiet ceremony to Murray Holmes on Saturday.

The community extends sympathy to Margaret Ramsay and family in their sorrow.

## ELZEVIR and GRIMSTHORPE COUNCIL MEETING

Council of the Townships of Elzevir and Grimsthorpe met on Tuesday, September 7, 1971, at 8:00 p.m., with all members present and Reeve K. Smith presiding.

The minutes of August meeting were read.

Cassidy — Kehoe — that the minutes be adopted as read. carried.

Cassidy — Alexander — that council have no objection to land division of Lot 11, Con. 3. Also that 5 per cent recreation area charge be rescinded on Cadwell property sale. carried.

Gordon — Kehoe — that all applications from Hastings County Land Division Committee be dealt with by council in session. carried.

Correspondence was read and accounts presented.

Kehoe — Alexander — that the following accounts be paid:- Road Voucher No. 8 - $1,412.32, Ontario Hydro - $75.27, Animal Control Officer - $106.80, Misc. - $9.14. carried.

Don Tucker, Animal Control Officer, attended council to report activities. Council agreed to place all unpaid dog tax accounts in division court after notice has been sent in October.

Kehoe — Gordon — that Tudor and Cashel road department be asked to improve road across N.W. corner of Grimsthorpe at a cost not to exceed $200.00. carried.

Alexander — Kehoe — that council apply to Waste Management Branch, Dept. of Energy and Resources Management for an extension of time for using municipal waste disposal areas until June 30, 1972. carried.

Gordon — Kehoe — that a directional sign be erected at corner west of Storing's Bridge pointing to Flinton and Highway no. 7. carried.

Cassidy — Alexander — that council adjourn to October 4th, at 8:00 p.m. carried.

Lloyd H. Price,
Clerk-Treasurer.

DON'S GULF SERVICES
Phone 473-2355 - Nights 473-4244
SERVICE STATION - MINOR REPAIRS - TIRES - BATTERIES and ACCESSORIES.
FUEL OILS - GAS - FURNACES HUMIDIFIERS - ETC.
DON'S TAXI ON CALL
All Services Radio Dispatched

The quiet, strong, beautiful, dependable, sturdy, stylish, lovable 1972 Fords are here.

Spend a QUIET FORD DAY.

Spend a little time with a Ford and enjoy years of peace and quiet and luxury.

Make this your year to share the quiet excitement of owning a brand new beautiful Ford. The new Fords come in all sizes and shades of luxury or economy. There's one to fit your life style. All we ask is that you spend a little time now with our cars. They speak for themselves.

'72 GRAN TORINO
Quiet because it's a Ford

Gran Torino is the exciting leader of the totally new Torinos. It's rugged because of its new body frame. It's quiet because of its computer tuned S-frame, body, suspension, engine and drive line. A new Stabul coil spring suspension makes for sure stability, and improved handling. Torino comes in 9 stylish models including sporty 2-door and larger 4-door, hardtops and roomy station wagons.

'72 FORD LTD
Quiet Plus

Ford LTD is one of the world's quietest riding cars. And that has helped make LTD a great new luxury car. LTD's luxurious standard features like power front disc brakes, power steering, automatic transmission, 351 V-8, and its elegant interiors, are other good reasons. Take a quiet break...and get Quiet *Plus*

MUSTANG
The driving machine

Mustang is what driving is all about. The exhilaration is like nothing else you've ever experienced. Mustang's sporty high-back bucket seats hug you like Mustang hugs the road. Choose from 5 exciting models, including a convertible. Mustang is the driving machine...Number One since day one.

PINTO
One tough little car

Pinto is different where it counts. With stronger, heavier parts to make it last a long time. Brakes are oversized and self-adjusting. Steering is rack-and-pinion for precise, responsive handling. Choose from the kicky 2-door or fun-packed Runabout. In Canada, a little car has got to be tough. That's Pinto.

MAVERICK
North America's Favorite Compact

The proof of being the best selling compact is in the car. Maverick is simple to buy...to drive...to park...and so simple to service and maintain. In fact, Maverick has proven to be virtually trouble free. Choose from a 2-door, 4-door, or sporty Grabber. Economical Sixes or V-8...but choose Maverick. North America did.

FORD

SEE YOUR FORD DEALER. BUY NOW...
WHILE MOST '72 FORD CARS ARE AT '71 MODEL PRICES.*

*Based on Manufacturer's suggested retail price. Some minor equipment adjustments on other models.

COME IN
AND SEE THE 1972
Polaris
AT
ALFRED "TED" BONTER
SALES & SERVICE
PHONE 472-2633
MARMORA
SEE POLARIS DISPLAY AT MADOC FAIR

This year, Polaris offers more for your money than ever before. All '72's have race-proven Star engine, hydraulic disc brakes, aluminum Torque-O-Matic drive . . . and much more.

Best of all, prices start at only
$649.00

Save up to $400 on a brand new 1971. They must go to make room for the '72's. Easy terms, plus big trade-in on your old model.

MILLER'S BP
SERVICE STATION and RESTAURANT
HIGHWAY No. 62—MADOC, ONT.
PHONE 473-4230

## FOR SALE

**FOR SALE** — Apartment size Gerhard and Heintzman Piano, walnut finish. Mrs. W. Hart, phone 473-2824. 38-3

**APPLES FOR SALE** — MacIntosh, Spies and Delicious. Picked or PICK YOUR OWN. Carl Winterburn, 473-4273, St. Lawrence Street West. 38-6

## WANTED

**WANTED** — Second-hand Rectangular Water Tank, approximately 3 ft. x 3 ft. x 4 ft. Telephone 473-2170. 38-2

## WANTED TO RENT

**WANTED** — Bachelor Apartment, as soon as possible. Write Walter Walsh, Post Office, Plainfield. 38-1p

## DEATH NOTICE

**LAVENDER, Mary Lamoine** — Suddenly, as a result of an accident on Friday, September 17th, 1971, in her 38th year, Mary Lamoine Kernohan of 98 Bridge Street West, Belleville. Beloved wife of Gordon Lavender. Dear mother of Jodie, Lynn, Patricia, Tracey and David, all at home. Daughter of Mr. and Mrs. David Kernohan of Madoc. Dear sister of Cameron of Peterborough, Mrs. W. J. (Jean) Scott of Oshawa, and David, of St. Thomas, Ontario. Deceased rested at the Ainsworth Funeral Home, Wellington. The funeral was held on Monday, September 20th, from St. Andrew's Presbyterian Church, Belleville, at 2:00 p.m. to White Lake Cemetery, Reverend Laurie Sutherland officiating.

Mrs. Lavender was a member of Madoc Chapter No. 143, O.E.S.

## IN MEMORIAM

**GRIFFIN** — In memory of a loving husband and father, Earl Griffin, who passed away September 28th, 1970.

From a hospital bed to a heavenly rest,
God took him home to be his guest.
In memory I see him just the same,
As long as I live I'll cherish his name.
Lord when darkness wraps me in,
And I am all alone,
Let me reach out and find your hand.
Is reaching for my own,
We miss him so.

Anne and family.
38-1p

# Camping Proves Popular To United Church Women

Camp Quin-Mo-Lac facilities were taxed to capacity as 173 United Church Women assembled for a weekend of study, fellowship and fun from all parts of the Bay of Quinte Conference, on September 10, 11 and 12. Presentations of various types were used to carry out the theme, "Trends in the Church, Part 2". An element of surprise permeated the programme as each presbyterial participated in a "Do-it-Yourself" item for the weekend. The first Venture by Cobourg Presbyterial consisted of "Ice-Breakers". The cast dressed in nautical hats, performed from a stage of one bench plus two chairs to introduce the activities. Renfrew Presbyterial followed in quick succession with "Effective Christian Communication". This involved a quiz in which we evaluated our communication level. A film, "We have no Art - We do the best we can", proceeded the evening social hour. The Stewardship Trend was ably dealt with by Mrs. Margaret Lawson, Finance Chairman of the Board of Women. She said we need to know what we started from; where we are now and where we are going. Under the first heading the early missionary work was recalled, then the concepts of the U.C.W. as it was formulated, some of which we are only now realizing. Mrs. Lawson urged wider use of all resources at hand. In looking at the future she emphasized that total stewardship is time, talent and treasure. This would involve programme, leadership and social action. Each part depends on the other, no part stands alone. At the close Mrs. Lawson fielded questions from the group.

Saturday afternoon saw the group divided into their working groups of eight as Lindsay Presbyterial presented their Venture, "What to take into the New Church". Each group discussed and filled in its own sheets using these heads: Religious practices and what they mean to us; What we would miss and what we would re-establish if all Christian operation disappeared; What we would take into the New Church and what the goals of the New Church would be.

A very effective Women's Lib march and bra-burning demonstration got Oshawa Presbyterial off to a good start, in their Venture on "The Status of Women". A panel of four discussed in depth such topics as: the roles of the sexes; higher education for girls; jobs for women; problems of an elderly widow and of a young deserted mother of five children. Recommendations of the Status of Women Report and how they would affect these cases were given. The ladies then broke into groups for further discussion.

The introduction of the new study of Africa was timely. Peterborough Presbyterial presented this in its Venture called "Mission Africa". Mrs. Hopkins as leader described this large continent as to surface, climate, wild life, etc. Other members showed articles they had collected such as posters, letters, miniature animals and articles made by Africans. "Building a Worship Service" was the theme of Kingston Presbyterail in its Venture. Each member described a phase of the worship: call, music, prayer, etc. Participants should remember they are not performers but channels through which God sends a message. The group then presented a beautiful worship on the theme, Wonder of Our Father's World. Recorded music and slides were used effectively as background.

Rev. George Ambury conducted three sessions which dealt with the relevance of I Corinthians 13 in connection with its relationship to everyday living. Other aspects of "Face to Face" presentation enabled the group to study leadership, communication, goal setting, trust, participation, the expression of feelings and evaluation. Sharing the insights of the study group highlighted procedure in each session. The summary of the weekend was given on Sunday morning by Belleville Presbyterial. This was in the form of a skit and was conducted by President, Mrs. Fran Spear.

Music was a delightful interlude of the weekend under the direction of Mrs. Irene Hagerman, assisted by Mrs. Maude Harrison at the piano or accordian. Entertaining skits around the camp fire contributed to the fun of the weekend.


NOTICE

Classical, Folk,
and Country & Western
GUITAR LESSONS
Phone 478-5511
38-3



SEE MISS DOMINION OF CANADA and ELWOOD
AT
NORWOOD THANKSGIVING WEEKEND FAIR
SAT. OCT. 9, SUN. OCT. 10, MON. OCT. 11
"THE FAIR WITH THE FLAIR"
Details on Radio and Television
MRS. RICHARD P. HERR, Secretary.
PHONE 639-5809


## ANOTHER MUSKIE

Luck is holding out for at least one American visitor at Moira Lake.

While fishing alone in the Upper Lake on Sunday, Mr. Jerry Feltenburg of Aliquippa, Pennsylvania, landed a twenty-pound muskie.

Our readers will recall the paper a couple of weeks ago in which Mr. Feltenburg reported catching a nineteen pounder.

## MUNRO WINS DRAW

Mr. Ian Munro, Liberal Candidate for Hastings, was the lucky winner of a Bantam Rooster in a draw at the Lion's Club in Desoronto recently. Mr. Munro was guest speaker there the night the writ of Election was issued and was holder of the lucky ticket.

"Something to Crow About" is the motto of this prize rooster. Although little, he is a scrapper ,and thinks the Liberal policies are alright.


SHOP MADOC FIRST
MADOC PRO
WOULD LIKE TO SEE YOU AT
THE FAIR
STORE HOURS SAT. 8:30 a.m. - 2:00 p.m.
FOR THIS SAT. ONLY
FREE DRAW and DISPLAYS
COME TO THE FAIR
MADOC PRO
HARDWARE and PLUMBING
ART SIMPSON and ORV. ROSS
MADOC PHONE 473-2332



GUARDIAN DRUG SPECIALS
(SALE ENDS SAT., OCT. 2nd)

LADY PATRICIA Hard-To-Hold — Sugg. 49c
HAIR SPRAY, 2oz. — 17c

Chewable Multiple Vitamins — Sugg. List, $4.93
PALS, 100's — $3.19

For Men, 7 oz. — Sugg. List, $1.89
VO 5 HAIR SPRAY — 99c

BAYER 100's — Sugg. List $1.05
ASPIRIN — 66c

PLUS MANY UNADVERTISED FEATURES

JOHNSTON'S Rexall PHARMACY
Phone 473-4112 Madoc, Ontario



TENDERS FOR FURNACE OIL
ST. JOHN'S ANGLICAN CHURCH,
PARISH HALL and RECTORY

Tenders will be received for supply of No. 1 Furnace Oil and Service Contract for the above buildings, for period of October 1st, 1971 to September 30th, 1972.

Lowest and |'or any tender not necessarily accepted.

Tenders close September 25th 1971 at 6 p.m., to Miss L. Phillips G|D., Madoc, Clearly marked "Tender for Oil".


## FRIENDLY HINTS

### MINERAL FEEDING TO DAIRY CATTLE

The fact that a cow needs certain levels of protein, energy, fat, fibre and carbohydrates in her diet is taken for granted. Farmers feed their herds accordingly. BUT - the fact that his cows need the essential minerals in order to maintain health, grow, and maintain a high milk production, has not had the attention it needs. Research during the last 40 years has shown that the trace minerals most likely to be deficient in feedstuffs and forages and thus in the diets of livestock are manganese, iodine, zinc, cobalt, iron and copper.

Minerals are never entirely lacking in a cow's diet. The roughages and formulated feeds probably contain sufficient levels of minerals for normal health, reproduction and production, but, if cattle are producing high amounts of milk every day, they may need a boost in minerals. Since many mineral elements contribute to the structure of the body and all of them participate in its functional activities, such as growth, reproduction, and production, it is clear that the mineral requirements increase in proportion to the total amount of production and mineral contents of the products formed.

There are 14 essential minerals for dairy cows. Four of these, potassium, selenium, sulfur and magnesium, are generally contained in sufficient quantity in natural ingredients in the cow's intake and therefore supply the needs of the vast majority of cows. Sulfur is sometimes lacking in high-urea feeds, and our recommendation is for supplemental feeding of sulphur if a farmer's herd is on a high-urea program and results indicate a need for additional supplementation. The other 10 essential minerals are Calcium, Phosphorus, Sodium, Chlorine, Zinc, Iron, Iodine, Copper, Manganese, and Cobalt.

In our next column, we'll deal with using minerals effectively.

MADOC CO-OPERATIVE ASSOCIATION


GIFT GIVING A PROBLEM?
Are You Looking For a GIFT That is Different?
WE HAVE
A
WIDE VARIETY
OF
GIFTS
FOR ALL OCCASIONS
FOR EVERY MEMBER
OF THE FAMILY
DON'T FORGET
WHEN IN MADOC SHOP AT
WILSON'S
"THE STORE WITH A CHOICE"
43 Durham Street Phone 473-2368



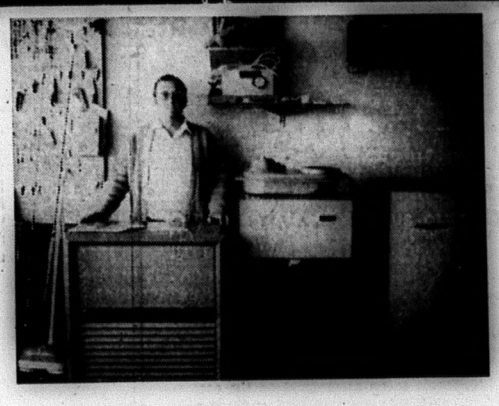

CHOOSE FROM ONE OF OUR
COMPLETE LINES OF
FINDLAY or DUO-THERM
OIL SPACE HEATERS
THAT KEEP YOU WARM and COMFORTABLE DURING
THE LONG WINTER MONTHS
GUY HUGHES LTD.
TEL. 478-2534 TWEED, ONT.

# HUNTINGDON TWP. COUNCIL MINUTES

Council of the Township of Huntingdon met at Ivanhoe on Wednesday, September 1, 1971.

The minutes of the last regular meeting were read and adopted. The Clerk was instructed to send Mr. Raymond Ried a bill for a calf killed by his dog belonging to Bernard Ashley and valued at $100.00.

Mr. Wm. Walker requested to purchase the Baldwin lot in Lot 13, Concession 9.

The appointment of the assessment between Levi Mast and Gwelym Post was approved.

The Clerk was instructed to write a letter to Mr. Asselstine, Cemetery Inspector, and request some further information regarding the deserted cemeteries in the Township that the government has instructed the Council to assume the care of.

Road Voucher No. 8 for $4,161.49 was ordered paid. All other bills were also ordered paid. The Reeve and Clerk were instructed to purchase the McComb property in part of Lots 7 in Con. 1 and 2 to be used to straighten a road. A letter was received from some cottage owners in Lot 8, Concession 14 and in Lot 7, Concession 13 requesting the road leading from the river road to their cottage be repaired. Drainage Inspector was appointed.

Patrick Bradley was appointed By-law Enforcement Officer. A By-law was passed to raise $5,400.00 under the Tile Drainage Act for installing tile drains. The following land divisions were approved. Ross M. Cross Lots 13, Concession 14, Lyall McCullough, Lot 20, Concession 13 and M. Needham, Lot 10, Concession 13.

Council adjoruned and will meet again October 4, 1971 at 8:00 p.m.

A Special Meeting will be held September 20th at 8:00 p.m.

Russell Sills, Reeve. W. J. C. Wright, Clerk.

## DEPARTMENT NO LONGER EXISTS

The Ontario Department of Energy and Resources Management no longer exists. It is now officially the Ontario Department of the Environment.

Honourable George A. Kerr, Q.C., is Minister of the Environment and John Thatcher is Deputy Minister of the Environment.

Main legislation administered by the Department of the Environment includes the new Environmental Protection Act and the Conservation Authorities Act. The Air Pollution Control Act and the Waste Management Act have been repealed.

At the moment, the Department of the Environment consists of three operating branches — Air Management Branch, Waste Management Branch and Conservation Authorities Branch.

The Environmental Protection Act provides for designation of other branches to administer Private Sewage Disposal Systems, Water, and Herbicides and Pesticides.

# YOUNG MUSICIANS ON THE ROAD TO SUCCESS

A three-piece musical group is rapidly climbing the ladder of success.

Known as the Belle-Airs, these teenagers got the first real boost when their musical production "Move It", took first prize at the Belleville Artfest last April. As a result, they were chosen to represent the city at Ontario Place, near the end of August. There they appeared with the Jack Bailey Show and his Bailiffs.

The Belle-Airs have been on Cable T.V. here in Madoc and will be re-appearing on Sunday, September 19th.

These teens have gained invaluable experience playing for charity shows, numerous dances, the Air-Base Roundup Club and the Myersburg Elks. They are fast becoming a very popular group, both for their neat appearance and for their talents.

The members of this three-piece band are Ken Stapley on guitar, Miss Judy Johnston playing bass and Robert Perry on drums. Miss Johnston is a student of C.H.S.S. here.


## NOTICE

RETURNING OFFICE,
Electoral District Of Hastings
LOCATION
TOWNSHIP HALL, ACTINOLITE
PHONES — 613-478-5814, 613-478-5349.

## GRADUATION EXERCISES

The Annual Commencement and Graduation Exercises for Centre Hastings Secondary School will take place in the Auditorium of the school on

SAT., OCTOBER 16th
AT 7:30 P.M.

Any individual, business or organization who would be interested in contributing a prize or award is asked to contact Mr. Wally Beevor, Vice-Principal or Mr. Wally Moffat at 473-4251 by September 30th.

PUBLIC CORDIALLY INVITED TO ATTEND

## Modern Contemporary OFFICE CHAIRS

Swivel Tilter with Arms, upholstered in vinyl with matching fabric seat.

Features:
- chrome polished bases & frames
- rich, thick foam cushioning
- finest ball bearing casters
- top grade furniture steel frame
- sturdy, comfortable & efficient
- completely adjustable control mechanism

Drop in and see this excellent line of office chairs today, at

THE NORTH HASTINGS REVIEW
Phone 473-4194, 26 St. Lawrence St. Madoc

## See The "CATS" at the MADOC FAIR THIS WEEKEND

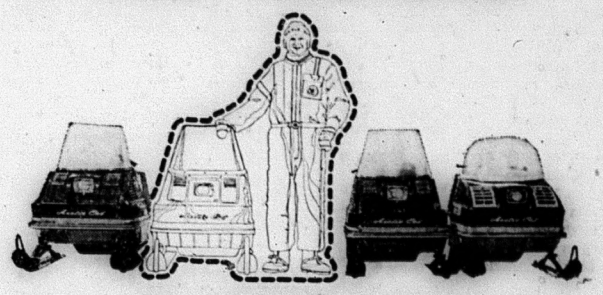

FIRST SHOWING OF THE AMAZING NEW
BAZOOO

HAGERMAN SPORTS & CYCLE
PHONE 473-2943 MADOC, ONTARIO

## NOTICE RESPECTING ASSESSMENT APPEALS

MUNICIPALITIES OF
THE VILLAGE OF MADOC and the
TOWNSHIPS OF ELZEVIR & GRIMSTHORPE
HUNTINGDON
MADOC
TUDOR and CASHEL

The assessment roll may be inspected during business hours, at the municipal offices located at the above.

Any complaints with respect to an assessment on the assessment roll may be brought to the Assessment Review Court pursuant to section 52 of the Assessment Act, R.S.O. 1970, c. 32 as amended by section 10 of the Assessment Amendment Act, 1971.

Notices of complaint must be made in writing either by letter or on forms available at the Municipal Offices.

For purposes of identification, please include your name and postal address, and the reason(s) for complaint. If possible, note also the assessment roll number, the street address, concession and lot numbers, and the municipality in which the property under complaint is situated.

Any Notice of Complaint shall be mailed by ordinary mail to the Regional Registrar named below, and, in addition, by registered mail to any person whose assessment is complained of, not later than the 31st day of October, 1971.

A. H. JOHNSON
Regional Registrar,
Assessment Review Court
P.O. Box 208
Peterborough, Ontario

signed: O. G. ASHE
Clerk,
Municipality of Village of Madoc

L. H. Price - Township of Elzevir and Grimsthorpe

W. J. C. Wright - Huntingdon
B. Carman - Madoc

B. Baker - Tudor and Cashel

## The 1972 Buicks: cars for people with something better in mind.

The 1972 Buicks have a great deal in common with every Buick built in the past 69 years. Call it engineering integrity, a preoccupation with excellence. Over the years it's made Buick a car to admire. If you have something better in mind this year, visit your Buick dealer and see his 1972 models. They're something to believe in.

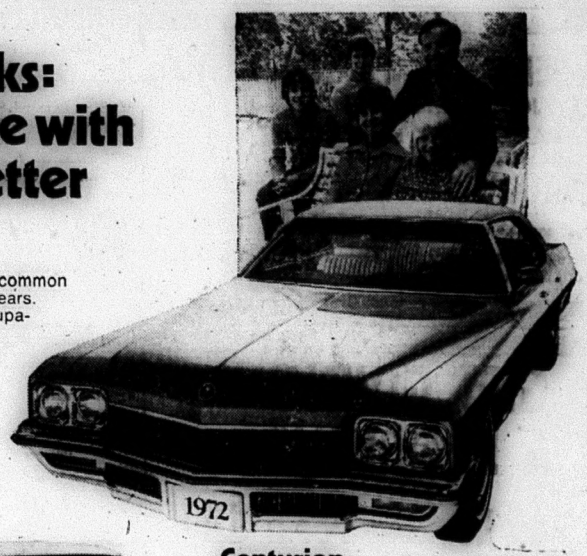


**Centurion** A clean, personal car with spirited styling and a 455-cubic-inch V8. Its stability comes from AccuDrive, that helps take bumpy roads and tight curves with ease.

**Skylark** The Buick that makes it possible for younger families to move up to a Buick much sooner. It has a standard 350-cubic-inch V8 and interior luxury that's traditional with Buick. Priced to turn Buick lovers into Buick owners.

*Some of the equipment illustrated or described is optional at extra cost.*

**Electra 225** Try to imagine a living room in motion... quiet, controlled, effortless motion. The ultimate in 1972 Buick luxury.

GM MARK OF EXCELLENCE

Seat belts work only when they're fastened.

1972 Buick
SOMETHING TO BELIEVE IN

# CHURCHES

## THE ANGLICAN CHURCH OF CANADA

SUNDAY, SEPTEMBER 26
TRINITY XVI

**St. John the Baptist, Madoc** — 11:00 a.m. — Harest Festival Service, Church School and Nursery.

**St. Bartholomew, Bannockburn** — 9:30 a.m. — Harvest Festival Service.

**St. Oswald's, Millbridge** — 2:30 p.m. — Harvest Festival Service.

**Sermon Subject** —
"The Test of the Seed and Soil in your life." LK.C8.

Come and give thanks to God for all His goodness to us.

The Churches will remain open for you to see the Festival of Flowers.

Rev. J. H. Thompson, Rector

## THE UNITED CHURCH OF CANADA

"A People Place"

**TRINITY, MADOC**
8:30 A.M. - Half-Hour Informal Service.
Church School — 10:30 a.m.
Church Service — 11:00 a.m.

**BETHESDA, WHITE LAKE**
Church Service — 9:30 a.m.
Church School — 10:45 a.m.

SUNDAY, SEPTEMBER 26
"ABOUT OR WITH"

Visitors and new families welcome.
Rev. Douglas Heard, B.A., B.D., Minister.

## WESLEYAN and FREE METHODIST CHURCHES

**WESLEYAN CHURCH, Elgin St.**
SUNDAY, SEPTEMBER 26
10:00 a.m. — Sunday School.
11:00 a.m. — Morning Worship.
8:00 p.m., Wednesday — Prayer Service.

**FREE METHODIST CHURCH**
7:30 p.m. — Evening Worship.
Pastor, William Quick.

## THE PENTECOSTAL ASSEMBLIES OF CANADA

SUNDAY, SEPTEMBER 26

**MADOC** —
9:45 a.m. — Worship Service
10:45 a.m. — Sunday School

**BANNOCKBURN** —
10:00 a.m. — Sunday School
11:00 a.m. — Worship Service
7:30 p.m. — Evangelistic Service

Information for other services, Contact Pastor Rev. D. McEwen, Phone 473-2696

## FREE METHODIST CHURCH

MADOC, ONTARIO
Minister — Donald E. Hodgins, B.A.
Tel. Tweed, Home, 478-3020
Office, 478-2126

SUNDAY, SEPTEMBER 26
10:00 a.m. — Sunday School
11:00 a.m. — Worship

**GUNTER** —
Supply Minister: Burton Moore.
10:00 a.m. — Sunday School
11:00 a.m. — Worship Service

Tourists and visitors are welcome.

## MADOC BAPTIST CHURCH

MADOC TOWN HALL
Pastor: Rev. F. E. Vaughan

SUNDAY, SEPTEMBER 26
10:00 a.m. — Bible School (Classes for all ages)
11:00 a.m. — Morning Worship
7:30 p.m. — Evening Gospel Service
Wednesday, 8:00 p.m. — Bible Study and Prayer Meeting

## THE PRESBYTERIAN CHURCH IN CANADA

The Rev. E. R. Hawkes, B.A., B. Th., Minister.
ST. PETER'S, MADOC
SUNDAY, SEPTEMBER 26
9:45 a.m. — Sunday School.
11:00 a.m. — Worship.
7:45 p.m. — Junior and Senior Young People.

## STANDARD CHURCH

SUNDAY, SEPTEMBER 26

**MADOC** —
1:30 p.m. — Sunday School
2:30 p.m. — Worship Service
7:30 p.m. — Prayer Wednesday

**IVANHOE** —
9:30 a.m. — Sunday School
11:00 a.m. — Morning Worship
7:45 p.m. — Evening Service
8:00 p.m. — Thursday Prayer

Come worship with us.
Pastor Rev. Fred Clow.
Phone, 473-2853.

THE 1972 CHRYSLER NEW YORKER FOUR-DOOR HARDTOP
AT THE MADOC FAIR OR AT PIGDEN MOTOR SALES LTD.

## PROFESSIONAL CARDS

**DELORO NURSING HOME**
DELORO, ONTARIO
Government Licensed
EXPERIENCED STAFF
MIKE HORVATH, Adm.

**PHILIP RIVERS**
Licensed Auctioneer for Hastings County.
Terms Moderate.
Phone 473-2926 Madoc, Ont.

**MEYERS TRANSPORT LIMITED**
Freight and Express Service
Toronto 742-0717 Peterborough 745-1002
Furniture Moving and Storage a Specialty
Agents Allied Van Lines Ltd.
For quotations, please call collect to Campbellford, 653-2250

**MADOC LODGE I.O.O.F. NO. 179**
Meets in Oddfellow's Hall first and third Wednesday of each month at 8:00 p.m.
Visiting Brethren Welcome.
Carl Adams, N.G. Thos. Ross, R.S.

**MADOC LOYAL ORANGE ASSOCIATION**
**L.O.L. No. 160**
Meets second Thursday of the Month
Worshipful Master - Joseph Ash
Rec. Sec. -- Chris Adams

**L.O.B.A. 1193**
Meets third Thursday of the Month
Worthy Mistress - Pearl Lyons
Rec. Sec. - Doris Francis
All visiting brothers and sisters welcome.

**AUCTIONEER**
**Harry A. E. Hobbs**
CAMPBELLFORD
LICENSED AUCTIONEER
PHONE AREA CODE 705
653-1027, COLLECT

**CLUBS AND ORGANIZATIONS**
Want a Special Coach for that Meeting, Game, Entertainment or any event?
PHONE
**FRANKLIN COACH LINES**
Madoc 473-4115
Marmora 472-2614

**G. SPENCE WONNACOTT**
**OPTOMETRIST**
217 Pinnacle St. Belleville
Phone 968-6136
HOURS: 9:00 - 12:00 a.m.
1:30 - 5:30 p.m. — Monday, Thursday and Friday.

**THAKE MONUMENTS**
Lettering, etc.
Write or Phone Collect:
**CLARK A. MURDOCK**
DISTRICT REPRESENTATIVE
PRESCOTT, ONTARIO
925-4720
5-26p

**QUEENSBORO BOARDING HOME**
All ages.
MR. J. H. RAUWS, Ps. R.N., R.N.A.
Also Home Nursing.
QUEENSBORO, ONTARIO.
Phone 473-2224.
38-tf

For Your
RUBBER STAMP
Needs
Contact The
NORTH HASTINGS REVIEW
Phone 473-4194.

# MADOC WOMEN'S INSTITUTE

Mrs. Werner Roemer was hostess for the September meeting of the Women's Institute held last Friday afternoon with twenty-one members present. This was the Agriculture meeting, and the topic was Cheese. The roll call was answered with a recipe made with cheese and the guest speaker was none other than the well-known, prize-winning cheesemaker, Mr. Ted Foley of Foxboro. He was introduced by his sister, Mrs. Dan Bronson who was convener for this meeting. Mr. Foley, who began his cheese-making career in Madoc, is now cheesemaker in Foxboro and has been declared Grand Champion Cheese Maker in 1966, 1969 and 1970. With his successful experience, he was well able to describe the manufacture of cheese and to answer the many questions raised by his interested audience. Mr. Foley stressed the fact that top quality cheese needs top quality milk. Some milk is feed-flavoured, some may be tainted with antibiotics. He repeated the warning familiar to all dairy farmers - milk from a cow treated with penicillin should not be used for 72 hours. "You cannot make cheese from milk containing penicillin," he declared. And again "Milk from just one cow can spoil 30,000 pounds of milk!" Another fact set forth is that the quality of the milk affects the can; therefore it is the farmer's responsibility to see that his can is clean. Cheese is best kept in a cold, dry room. Anything that can be tightly sealed is a good container for cheese and a smaller amount in such a container may well be kept in the refrigerator. Pasteurized cheese may be used at any time, but it does mold quickly. Unpasteurized cheese cannot be sold until it is at least 60 days old. The colour of cheese does not indicate its age. Following his remarks, Mr. Foley passed around samples of cheese, which were greatly enjoyed. There was Colby, something like Swiss cheese without the holes and rather soft and a bit salty; new cheese, much resembling curd; medium cheese (made in May) with more flavour; and old cheese (11 months old) with still more flavour and zip; and finally curd, freshly made.

Mrs. Elaine LeSage, in speaking of the motto "An Institute is like a ship, everyone should take a turn at the wheel," urged everyone to do her best quoting . . . . . If you can't be a highway, be a trail . . . . Be the best of whatever you are."

An invitation has been received from Cooper W. I. to attend their evening meeting on November 17 when Miss Hazel Thompson will report on the A.C.W.W. Convention held in Oslo, Norway this summer.

Mrs. Mary Pigden and Mrs. Lillian Franks have started an enthusiastic 4-H club with twelve members. You may be seeing some of their work at Madoc Fair this Saturday. The Women's Institute, as is usual, will be having a refreshment booth there, dispensing sandwiches, pie, doughnuts, soft drinks and coffee.

# BANNOCKBURN

The village and surrounding community were very shocked to hear of the sudden passing of Mr. Robert Ramsay last week, and sincere sympathy is extended at this time to his wife and family.

Mr. Murney Wannamaker, Toronto, a former resident here, called on Mr. and Mrs. Burton Sandford last week.

Mr. and Mrs. Harris visited friends in Peterborough on Friday and Saturday.

Mrs. Walter Conley, Muriel, and Sharon, Trenton and Dr. and Mrs. Douglas Conley, Kingston, visited Mrs. Hattie Williamson, recently.

Relatives from Perth were guests of Reverend and Mrs. McEwen, at the parsonage on Sunday.

Mr. and Mrs. Frank Palmer have returned home following a week's vacation in northern Ontario.

Mrs. Ruth Gunter was hostess for a tupperware party on Thursday night.

Mrs. Lottie Wood is spending some time at their cottage at Mazinaw Lake.

# THE MADOC HOMEMAKERS

The Madoc Homemakers held their first meeting on Thursday, September 2, at the home of Mrs. Mary Pigden.

The Officers for this 4-H club are as follows:- President, Elaine Wannamaker; Vice-President, Bonnie Baker; Secretary, Carla Gaebel; Treasurer, Ann Pigden; Press Reporter, Joanne Bateman; Leader, Mrs. Mary Pigden; Assistant Leader, Mrs. Lillian Franks.

In this club, "Accessories for the Bedroom" we are required to make a bedspread or three accessories: cushion, chairpad, dresser scarf, desk pad, lampshade, or a waste basket.

Mrs. Pigden explained some of the basic principles of colour in our bedrooms.

The second meeting was held on September 7, at the home of Mrs. Lillian Franks.

We reviewed the colour wheel. Mrs. Pigden discussed dresser arrangement and what different kinds of material we may use for our various accessories. We are to bring them to our next meeting straightened and ready to cut. We closed both meetings with the 4-H creed.

REVIEW CLASSIFIEDS FOR QUICK RESULTS!

REVIEW CLASSIFIEDS FOR QUICK RESULTS

# PLAZA THEATRE
## MARMORA

NOW PLAYING
LAST DAY, WEDNESDAY, SEPTEMBER 22ND

**'Lovers and Other Strangers'**

STARRING GIG YOUNG, ANNE JACKSON

THIS THURS., FRI. and SAT., SEPT. 23, 24 & 25

**"CARRY ON CAMPING"**

Color Adult Enterainment
With The Carry On Gang

SATURDAY MATINEE, SEPTEMBER 25TH

**"COURT JESTER"**

Color

MON., TUES. and WED., SEPT. 27, 28 and 29

**"MRS. POLLIFAX - SPY"**

Color General
Starring Darin McGavin, Rosalind Russell

Next Thurs., Fri. & Sat., SEPT. 30, OCT. 1 & 2

**"A NEW LEAF"**

Color General
Starring Walter Matthau, Elaine May

SHOW TIMES
Monday, Tuesday, Wednesday and Thursday, ONE SHOW, 8:00 P.M.
Friday and Saturday Nights, Two Shows, 7:00 and 9:00 P.M.
Matinees, Saturday afternoons at 1:30

Admission, Evening Shows:-
Adults, 18 yrs. and up, $1.50 - Students, 14 to 17 yrs. incl., $1.00. Up to 13 yrs., 50c
SENIOR CITIZEN MEMBERS, $1.00
Matinees:- Adults, $1.00; Students, 50c; Up to 13 yrs., 35c (Same age ranges as evening shows)

# SUIT SALE
## at WEST'S MEN'S WEAR

WE ARE RUNNING A TREMENDOUS CLEARANCE OF MEN'S SUITS, TO MAKE WAY FOR NEW STOCK WHICH IS ARRIVING AT THE PRESENT TIME. WE ARE DIVIDING THESE INTO 3 GROUPS.

GROUP 1 — ABOUT 30 SUITS -- SIZES 36, 37, 38, 40 - MOSTLY LIGHT SHADES, SOME OF THESE ARE SLIGHTLY DAMAGED, BUT HAVE BEEN REPAIRED.

**MEN'S SUITS...$19.50**

GROUP 2 — ABOUT 15 — SIZES 36, 37, 38, 39, 40

**MEN'S SUITS...$29.50**

GROUP 3 — ABOUT 50 — SIZES 36, 37, 38, 39, 40 — THESE ARE MOSTLY DARK SHADES

**MEN'S SUITS...$39.50**

THIS SALE WILL CONTINUE TILL SEPT. 30, BUT COME EARLY FOR BEST SELECTION. ALL SALES FINAL — NO REFUNDS

WE ALSO HAVE A COMPLETE LINE OF
Men's Suits at $69.50 $79.50 $89.50

# WEST'S MEN'S WEAR

PHONE 473-2890 MADOC, ONTARIO

# NOTICE OF MEETING

## MADOC VILLAGE

**Progressive Conservative Association**

HASTINGS PROVINCIAL RIDING

For

ELECTION OF OFFICERS
GENERAL BUSINESS
AND MEET CLARKE ROLLINS

Everybody Welcome

MADOC KIWANIS CENTRE

**FRIDAY, SEPTEMBER 24th, 1971**

AT 9:00 P.M.

PRESLEY NICKLE, SECRETARY.


## COOPER

Mr. and Mrs. Ronald Brown, Washington, D.C. spent a few days recently with Mrs. Herb McCoy and Mr. and Mrs. Lynn McCoy and family.

Mr. Gordon Chapman left last Wednesday for England to join Mrs. Chapman who is already there and to visit relatives.

Callers last Wednesday at the home of Mrs. Frank Parks were Mrs. Jack Dudgeon, Mrs. Don Dudgeon and Brian, Misses Joan and Jane Bailey to wish her a happy birthday.

Miss Bertha Moorcroft, Madoc and Miss Minnie Moorcroft, Hazzard's Corners were Tuesday afternoon callers of Mrs. Frank Parks.

Miss Bonnie Holmes, Belleville spent the weekend with her parents, Mr. and Mrs. Gordon Holmes.

Mr. and Mrs. Harold Bailey, Madoc spent Sunday with Mr. and Mrs. Fred Bailey and boys.

Mr. and Mrs. Edgar Ray, Centenary were Sunday visitors of Mr. and Mrs. Bill Matthews.

Mr. and Mrs. Alf. Bongard, Norwood visited Mr. and Mrs. Russell Kavanagh on Sunday.

Mona Walker and George Angelatoes of Belleville called on Mrs. Alex Clarke on Thursday afternoon.

Mr. and Mrs. Alex Clarke, James and Lawrence spent Sunday at Lang, Ontario enjoying the fall festival at Century Village.

Mr. and Mrs. John Walker and Allan of Queensboro spent Sunday evening at Mr. and Mrs. Alex Clarke.


# MEETING

of the

**MADOC and DISTRICT SKATING CLUB**

will be held for the

ELECTION OF OFFICERS

**TUESDAY, SEPTEMBER 28th**

at 8 o'clock

in the

MADOC VILLAGE COUNCIL CHAMBERS

EVERYONE WELCOME



# SPECIAL SPECIAL SPECIAL!

## FLOOR COVERINGS

CUSHION FLOOR $2.95

OZITE, 5 COLORS $3.50
(12 FEET WIDE)

**MADOC CASH and CARRY**

MADOC, ONT. PHONE 473-2366



FOR ALL YOUR INSURANCE NEEDS

Contact

# W. J. NAYLER

Your Independent Insurance Agent

89 E. St. Lawrence Street, Madoc, Ontario.

PHONE 473-2473



DISCOUNT **GUNS** DISCOUNT
**AMMO**

## RAY'S SPORT SHOP - MADOC

WE TRADE, BUY, FINANCE

NOTE:- WE HAVE PURCHASED THE ENTIRE STOCK OF THE APSLEY SPORT SHOP AND ALL THE ALL PRO SPORT SHOP OF LONDON. CHECK US FIRST FOR TERRIFIC BUYS.

| | |
|---|---|
| 12 GAUGE IMPERIAL SHELLS | OUR PRICE, $3.85, WHILE THEY LAST |
| 12 GAUGE EAGLE SHELLS | $2.75 |
| .308 WINCHESTER | 19c each round |
| .303 BRITISH | 19c each round |
| 30/30 | 2 Boxes for $9.95 |
| .308 WINCHESTER | 2 Boxes for $12.95 |
| 30/30 MOD. 94 | $99.95 |
| 12 GAUGE MOSSBERG PUMP | $89.95 |
| 12 GAUGE WINCHESTER PUMP | $99.95 |
| 12 GAUGE REMINGTON PUMP | $99.95 |
| 12 GAUGE PUMP, USED | $65.00 |
| 12 GAUGE PUMP, USED | $49.95 |
| 16 GAUGE PUMP, USED | $75.00 |
| 12 GAUGE SINGLE, USED | $19.95 |
| 16 GAUGE SINGLE, USED | $19.95 |
| 20 GAUGE SINGLE, USED | $19.95 |
| 12 GAUGE SINGLE, NEW | $29.95 |
| 16, 20 GAUGE SINGLE, NEW | $29.95 |
| 410 - 22 OVER UNDER | $49.95 |
| 30/30 WINCHESTER, USED | $75.00 |
| 30/30 SAVAGE LEVER | $65.00 |
| .303 10 SHOT | $19.95 |
| .303 10 SHOT | $29.95 |
| .308 MOD. 100, SLIGHTLY USED | $149.95 |

OPEN 7 DAYS A WEEK
8:00 A.M. TO 9:00 P.M.

**RAY'S SPORT SHOP - MADOC**

WE FINANCE — Very Little Down Payment



# collect them all from Mr. IGA

# CFL FOOTBALL PLAYERS

HAROLD MANES
ERIN IGA MARKET,
ERIN, ONTARIO.

## PHOTOS

Mr. IGA offers exciting full color C.F.L. FOOTBALL players pictures. A different set of 14 Pictures each week at only 10c per set. This week's set is No. 7 Sets 1-6 are still available. If you don't have your photo album, be sure to get one this week . . . no charge with a $3.00 purchase.

IGA

Supplied by THE OSHAWA GROUP LIMITED supply depot for progressive independents

*"DAIRY SPECIALS"*

MONARCH VANILLA WHIP **TOPPING** 9.5-OZ. AERO. TIN 39¢

TROPICANA "PURE" **ORANGE JUICE** 32-OZ. BTL. 49¢

FOOD PRICES EFFECTIVE WED. THRU SAT., SEPT. 22nd-25th

LEAN MILD CURED SWEET PICKLED **COTTAGE ROLLS** WHOLE OR HALF **49¢** LB.

FRESH! ONTARIO **CHICKEN QUARTERS** (LEG OR BREAST PORTIONS, WINGS INCLUDED) LB. 45¢

MEATY **SIDE SPARE RIBS** LB. 59¢

IGA "PURE" **Apple Juice** 29¢

IGA HOMOGENIZED **Peanut Butter** 48-OZ. JAR 99¢

WESTINGHOUSE FROSTED **Light Bulbs** 25, 40, 60 OR 100 WATT PKG. OF 2 39¢

HEINZ COOKED **Spaghetti** IN TOMATO SAUCE 2 19-OZ. TINS 45¢

LOCAL GROWN ONTARIO No. 1 GRADE **POTATOES** 25-LB. BAG **69¢**

THOMPSON CRISP PRODUCE OF U.S.A. **SEEDLESS GRAPES** 3 LBS. 99¢

FLAVORFUL B.C. CANADA FANCY GRADE **BARTLETT PEARS** 7 SIZE 135s 49¢

*"IGA SPECIAL"*

PUSS-N-BOOTS, ASSORTED FLAVORS **CAT FOOD** 4 15-OZ. TINS 69¢

IGA BLUE **DETERGENT** 5 LB. POLY BAG 89¢

*"IGA SPECIAL"*

FRESH TABLERITE GRADE A **LARGE EGGS** ALL WHITE DOZ. 44¢

*"FROZEN FOODS"*

SPORTSMAN (LAKE) CLEANED AND DRESSED **SMELTS** 16-OZ. POLY BAG 39¢

RICH'S **COFFEE RICH** 32 OZ. CONT. 43¢

ORANGE PEKOE **SALADA TEA BAGS** PKG. OF 60 76¢

WE RESERVE THE RIGHT TO LIMIT QUANTITIES

at IGA we really care!

**and service still lives at IGA**

## MEAT MANAGER'S SPECIAL

**SMOKED PICNICS** (READY TO EAT) 49c

**PORK RIBLETS . . . . 4 LBS. $1.00**

**BULK BACON ENDS** (STORE PACKED) 19c

# KINCAID BROS. IGA

Mrs. I. Northey Oct. 71


# NORTH HASTINGS REVIEW

## The VOICE of MADOC and CENTRE HASTINGS

$5.00 PER YEAR, U.S. $6.00 Second Class Mail Registration Number - 1016 MADOC, HASTINGS COUNTY, ONTARIO SEPTEMBER 29, 1971 Number 39 Established April 6, 1877


## REGISTRATION TUESDAY NIGHT

Registration for night classes at Centre Hastings Secondary School will be held there next Tuesday night, October 5th.

Those interested are asked to be at the school at 7:00 p.m., where they will sign up for the course of their choice.

A wide variety of subjects are being offered, including Bookkeeping, Drafting, Sewing, Physical Fitness, Art, Electricity, Ceramics, Welding, Small Engines, Upholstering, etc. There must be a minimum of 15 enrol for each subject to be accepted.

The fee for each course is $10.00 with the exception of one subject. The charge for a welding course is $18.00.

These night classes offer excellent use of spare time and provide an opportunity for those out of school to rejoin the learning crowd, both for personal enjoyment and information.

Mr. R. D. Graham, B. Sc., is the Principal of C.H.S.S. Night School.

## NDP TO CONTEST HASTINGS RIDING

According to a joint statement issued by the Hastings Provincial Riding Association and the Ontario N.D.P. Provincial Office, a New Democratic Party candidate will contest the Riding of Hastings in the 1971 Provincial Election.

Richard Lunn, 45, a Prince Edward County native, is the New Democratic Party candidate for this Riding.

Born in Hillier in Prince Edward County, Mr. Lunn still lives in an old farmhouse on the second concession of Hillier with his wife and five children.

He was educated in Wellington and, following service in the Royal Canadian Air Force in 1943-45, attended Queen's University from which he graduated with an honours degree in history.

Mr. Lunn, a jouralist and teacher, has been active in the NDP for years. As a journalist, Mr. Lunn has worked as reporter, copy editor and staff writer for a number of large newspapers.

Mr. Lunn is deeply interested in problems of population and environment. Last year he was a Canadian delegate to a United Nations conference at The Hague, Netherlands, and has worked for the Food and Agriculture Organization of the UN as an information officer in India.

Canadian Dairy Princess, Dianne Gunning was in Madoc on Saturday to officially open the Annual Fall Fair. Here, Dianne is being interviewed for Hastings Cable Vision by John Wuite.

Early Friday morning Mrs. Bill Mahoney and her daughters discovered a large bear and these two cubs in the lawn at their farm home in Madoc Township.

There being no men home at the time, Mrs. Mahoney phoned the Department of Lands and Forests at Tweed. All officers from there were busy on duck patrol, so, seeking further for help, she phoned Ray's Sport Shop to see if someone there would go out and shoot the intruders. Mr. Burris phoned Jim Griffin, who has bee yards in the area. After rounding up a group of men, Mr. Burris went out to the farm.

Although they couldn't find the mother bear when they arrived, Messrs. Burris and Griffin each shot a cub.

Later that evening, Mr. Griffin returned to the farm in search of the mother bear. After a two to three hour wait, just at dusk, he noticed a herd of young aberdeen angus cattle in a field across the road were running. The mother bear was in hot pursuit. By the time Mr. Griffin got there, the bear had the cattle cornered in a corral. The approaching darkness, together with the black cattle, made it difficult to distinguish bear from cow, but the gunman managed to get a couple of shots at the bear. Judging from the appearance of the bear, Mr. Griffin said he believed he had wounded her. The animal has not been seen since.

Pictured are onlookers Harold Tuepah of Marlbank and Cortney Wickens of Crookston with the two cubs.

# MADOC FAIR BIG SUCCESS

With bright sunny skies and cool temperatures, the co-operation of the weatherman was a valuable asset in making last Saturday's Madoc Fall Fair bigger and better than ever. Although many arrived in the morning for the calf shows and other events, crowds flocked in by the hundreds early in the afternoon.

All receipts were up from previous years, with $5,125 taken in at the gate and the midway receipts amounting to $1,270.

Despite the chilling lower temperatures, the drawing match on Friday night drew one of the largest crowds ever. Entries came from places as far away as Richmond, Lanark, Warsaw, Plevna and Bancroft. A total of $310 in prize money was awarded to the winners in the light and heavy classes. Trophies were also presented to the best teamster and to the nicest drawing team.

The flower and vegetable show was the best for some time. The quality of the exhibits could possibly be attributed to the fact that there had been no killing frost prior to the fair. The ladies display of home baking, needlework and crafts produced an interesting array of articles. Hobbies, drawings, posters and art work by local school students showed many aspects of the educational facilities of today.

The number of exhibitors in the industrial show was very good, with snowmobiles and new cars taking over the major part of the show.

In the Junior Building, a variety of 4-H Club exhibits were on display, depicting much out-of-school work by a large volume of the youth in the County. The livestock and poultry shows attracted one of the largest groups of competitors yet. The cheese and dairy product competition drew entries from a number of county cheese factories and the displays in this building were most attractively arranged.

In the Cheese Division, ten sections were open for competition. Mr. Ivan Sine, of Eldorado Cheese and Butter Co-Operative, received five firsts and one second, including the Grand Champion Cheese. The first position in the other sections were divided between the three other cheesemakers.

Popular midway rides, including the Zipper, Bumper Cars, Twister, Octopus, Roller Coaster, 2 Sizes of Ferris Wheels, Rock-O-Plane, Swings, the Merry-Go-Round and many others were kept busy with a line-up of people awaiting their turn all day long. Other attractions on the midway were a huge bingo tent, crown and anchor, ball-throw game, spinning wheel, duck pond and just about any game one could look for at a fair.

Fruit growers took advantage of the exit area at the south end of the grounds, where they sold fresh apples, pears, grapes, plums, peaches and the ever-popular apple cider.

Shortly after lunch, the Canadian Dairy Princess, Miss Dianne Gunning, was on the stage to officially open the fair, and during the course of the afternoon, Dianne mingled among the crowd, greeting the people.

The platform entertainment featured the talented Post family. A series of contests and other events were kept actively rolling along by m.c.'s Grant Ketcheson and Don Bailey. An annual display is a demonstration of modern square dancing by members of the Madoc Merry Mixers. A new attraction this year was a sale of home baking by the 4-H Bachelor Survival Club. High prices were paid for the baking, advertised as untouched by a woman's hands. A small plate of half a dozen or so butter tarts went as high as $1.75 and one loaf of bread sold for 75c!

The "Rabbiteers", Wayne and Jean Blackburn of Eldorado, had a display of the different kinds of rabbits they breed on their rabbit farm. Of particular interest was one New Zealand Buck, which had fathered over 800 rabbits!

The display of a fine-boned dairy breed of cattle imported direct from Ireland by Dr. Russell Scott and James Spry, was a special attraction in the cattle building. Known as Kerry Cattle, they had very small frames and were completely black in colour.

Drifting through the crowd was Hastings Cable Vision staff with their new portable camera and recorder set. They took some excellent pictures and prepared a very interesting program shown on Sunday night.

The concession booths report a very successful operation, as hot dogs, hamburgs, hot and cold drinks, home baking and the traditional candy apples and taffy disappeared off the counters, as hungry patrons arrived.

## COLLISION WITH LOCAL SCHOOL BUS KILLS OTTAWA WOMEN

A 59-year-old Ottawa woman died late last Thursday afternoon when her car was in collision with a school bus on Highway No. 7 just west of here.

Pronounced dead at the scene was Miss Ann Zinkham, the ole occupant of the car. One student passenger on the bus, Miss Karen Geen, 16, received a minor head abrasion, was taken to the Belleville General Hospital for treatment and was later released.

The bus, driven by Don Bolderick of Tweed, was carrying 33 passengers back to Tweed around 5:30 p.m. when the accident occurred. The trip was being made unusually late, due to after-class sports activities at the Centre Hastings Secondary School here.

The force of the impact of the west bound car knocked one of the front wheels off the bus and caused about $6,000 property damage.

Constable Don Bjorndahl of the Madoc O.P.P. was the investigating officer.

## LOCAL and PERSONAL

Sunday guest at Dr. W. and Mrs. Roemer was his cousin, Mrs. Ann Marie Griesinger (nee Roemer), a member of parliament in the West-German Government in Bonn, attending the Nato Conference in Ottawa as a Deputy Leader of the Conservative Party.

Mr. and Mrs. Sturgis Cushman, Ottawa and Mrs. Harold Maloney, Lucerne, Quebec spent the weekend with Mrs. George Glover and Will.

Mrs. A. R. Barnes spent the past week at the same home.

(Continued on page 5)

## Registration This Sat.

Registration for Minor Hockey in the fast-approaching 1971-72 season will be held at the local arena this Satuday morning at ten o'clock, it was announced by Madoc and District Minor Sports Association President, Harry Brown, this week.

Any young boy interested in being on a team this year is invited to come out and register. All coaches and managers are requested to attend. A small fee of $1.00 will be charged to every boy registering, so they are reminded to bring this along with them Saturday morning.

Now is the time to get the ball rolling for another successful hockey season in Madoc. So come out and sign up for an early start in the up-coming year.

## COUNTY COUNCIL MEMBERS ENJOY TRIP TO PIONEER VILLAGE

Hastings County Councillors and County department heads were the guests of Clarke T. Rollins, M.P.P. for Hastings and Chairman of the St. Lawrence Parks Commission last Thursday for a visit to Upper Canada Village at Morrisburg.

Bringing to mind much of the early history of the St. Lawrence River Valley, the chartered bus tour included a visit to Crysler's Farm Battlefield Park, Pioneer Memorial with its 300 gravestones from nine seaway valley cemeteries, the Upper Canada Village 18 hole golf course and the wildlife sanctuary where the wild geese from Northern Canada are beginning to congregate on their way south.

Ron Johnston, public relations officer for the St. Lawrence Parks Commission said that, in a few weeks, tens of thousands of geese would be at the sanctuary where feeding is carried out each day.

In the afternoon councillors were on their own for their visit to Upper Canada Village.

The councillors inspected old-time farm impliments, saw lumber being sawed at the 10-year-old water-powered "muley" sawmill and saw a horse-powered shingle mill in operation.

They visited the old time cheese factory and blacksmith shop, the village inns and houses depicting life of a century ago.

They even joined with visiting school children to take a ride behind the oxen or on the four horse stage coach.

Tour guides said Upper Canada Village is increasing in popularity each year and this year will see more than 300,000 visitors including over 50,000 school children.

The day's visit to the St. Lawrence Seaway area was concluded with a stop at the Upper Canada Village guest house where a steak barbecue was enjoyed.

## MEET BILL DAVIS

Area people will have an opportunity to meet Premier Bill Davis when he stops in Tweed tomorrow afternoon.

Mr. Davis will arrive at the large parking lot of Wood's Foodmaster at the north end of the Village around 3:30.

The P.C. candidate for Hastings Riding, Mr. Clarke Rollins, will also be in attendance.

# CAMPAIGN GETS KICK-OFF IN BELLEVILLE

The Belleville Memorial Arena was packed with an estimated 3,000 fans last Tuesday night when the Provincial Conservative Leader's campaign was given an offical kick-off in a colorful affair.

Coming from such centres as Brockville, Cobourg, Picton, Bancroft, Peterborough and Toronto, a total of 25 buses arrived early in the evening.

Everyone arriving was handed a placard, a hat, flags, and stickers, and many brought balloons and banners.

The rally got underway with a Toronto group, Jalopy, three young women in hippie costumes, giving several up-beat selections, ending with a medley of patriotic numbers, just previous to the arrival of the Premier. He was accompanied by his wife and five children.

After the Davis' made their way to the stage through a sea of handshakers and press cameras, hundreds of red, white and blue balloons were released from overhead canopies.

On stage, Chaiman Donald Soutter, introduced the eight area candidates and 12 cabinet ministers. (Clarke Rollins, candidate for Hastings, estimated 800 of his constituents attended the rally.)

The campaign was literally kicked off by Prime Minister Davis as he booted a football held by 13-year-old Tony Bennett in full football regalia.

Mrs. Davis was presented with a pink and white nosegay by a ten-year-old Belleville girl Victoria 'Tori' Bennett.

Following a speech in which he was loudly applauded when he described Belleville as the best place to begin a campaign referred to his decision to grant the vote to 18-year-olds, and warned that the only poll that will count is the one conducted on October 21st.

Mr. Davis was thanked by the chairman, and, with his wife at his side, descended from the stage, shook more hands and made a slow exit to the big red, white and blue buses carrying his party and the press.

The Premiers next stop on his tour of Eastern Ontario, was Kingston.

A popular group, the Sands of Time, struck up rock music at the rear of the arena after officials left, collecting a knot of young people around them.

The Progressive Conservative campaign got off to a rousing start last Tuesday night at the Belleville Memorial Arena. Premier Bill Davis was present to officially get things under way. Above, a small portion of the enthusiastic crowd is shown waving placards and wearing hats reading "Re-Elect Rollins."

THE NORTH HASTINGS REVIEW
Established 1877
Published every Wednesday afternoon at the Review Office, 26 St. Lawrence Street, Madoc, Ontario.
Authorized as second class mail by the Post Office Department in Ottawa and for payment of postage in cash.
SUBSCRIPTION RATES
$5.00 per year anywhere in Canada;
$6.00 per year in U.S.A.
Payable in advance.
MAURICE GOULAH, Publisher
CAROL FOLEY, Editor

# AN ANNIVERSARY TO REMEMBER

By BILL SMILEY

September is bass weather, and last Saturday I had one of the most interesting bass-fishing jaunts I've ever enjoyed.

My old Russian billiards partner, Captain Dalt Hudson, called about noon and asked me if I'd like to go out for a little fish.

The situation was a little tricky, as it was my wedding anniversary and I thought maybe I should stick around. But the Old Battleaxe and I had had a big fight the night before, and she had told me not to come sucking around with a bunch of roses or anything else to mark the occasion, or she'd throw them in my face.

Even so, I had the decency to tell her that Cap wanted me to go fishing. "Go ahead!" she snarled, and burst into tears.

Many a man would have been unwrung, but I steeled my heart, tiptoed around gathering my gear, and prepared to make a dash for the back door.

She was weeping silently now, trying to make me feel like a heel. She failed. I hadn't been fishing all summer.

"And don't bother coming back!" she fired at me as I snuck out, picked up the skipper who had a basket full of worms, and went down to the dock.

He had a fine boat. Cabin, inboard motor that runs like a Cadillac, and seaworthy as the most frightened old maid could wish.

It was a beautiful, sunny September day, and I was in good hands, those of a retired captain who had sailed fresh water and salt for about fifty years.

We had a pleasant run up the bay about ten miles, and arrived. "See that little reef," he said, "We'll anchor about 150 yards sou-southwest." I slung in the anchor, doubting, as I always do when I go out with someone who knows the spots, that there would be a bass within five miles.

We had a quarter bet on who'd catch the first fish. Dalt was telling me how to tie my line and fiddling around filling and lighting his pipe. I tossed my bait overside and whacko, before he'd got the pipe lit, I had a dandy, about 2½ pounds.

It was one of those days you remember. We sat in the sun and bartered lies about the days when we sailed the lakes. His lies were much more picturesque than mine. He told of strikes and storms and colourful characters. I told about scrubbing out lavatories.

Finally, we had our limit and it was time to go. The Captain turned the key to start the engine. Total silence. Dead battery.

I wish I had a movie of the various expressions of the Captain's face. There couldn't be a sound track with it, though, because he was blistering the paint right off the deck.

We were only about 500 yards offshore, so we started to paddle. It was like paddling the Queen Mary. Two feet ahead and the wind would push us three feet back.

We were lucky. We could have sat there all night, anchored, because the place was rife with reefs. But there was one boat in sight, fishing just offshore. The only sign of human life in that vast bay.

The skipper made a megaphone out of a chart and hollered at them. They waved. We beckoned them. They waved back, friendly as you could want.

The rest of the story is anti-climatic. They finally realized we were in trouble. The chap in the other boat went to his cottage for a booster battery. It didn't boost. He towed us, ignominiously, to his dock, a 14-foot skiff towing a 30-foot queen. Cap muttered all the way in. The shame was almost unbearable.

We got home about 10 p.m., and I thought my wife would be out of her mind with worry.

She wasn't. She was just out, visiting friends. I tracked her down and craftily brought a big plastic bag with twelve bass in it, offered all they wanted to the housewife, and she cleaned the whole lot.

It was a grand day, but the moral is: never go fishing with an expert.

## LETTER to the EDITOR

September 20, 1971

Mr. Maurice Goulah,
Publisher North Hastings Review,
Madoc, Ontario.

Dear Maurice:

Each time I have been down to Madoc this summer I didn't get in to the office and pay up my subscription - please find it enclosed.

I am also enclosing a copy of our local paper. You can see that yours truly is kept pretty busy here! It's a nice town and the people are wonderful.

The international plowing match is being held here in our area in October and we hope to meet some of our old good friends from Madoc and area.

I must drop Tom Burnside a letter. He was a good man for Madoc. I had the honour to be his clerk for approximately nine years and so I know the time and effort he put in as Reeve.

I will be anxious to get next weeks paper to see who our next Reeve is going to be. Say hello to Kel and Floss when you see them and carry on the good job you are doing with the Review.

Yours sincerely,
Jack Kincaid.

**MINOR HOCKEY REGISTRATION THIS SATURDAY**

SUBSCRIPTION BLANK
NORTH HASTINGS REVIEW
ADVERTISING — COMMERCIAL PRINTING
BOX 460 MADOC, ONTARIO
PLEASE ENTER MY SUBSCRIPTION TO YOUR NEWSPAPER
FOR .....YEARS
MY REMITTANCE IS ENCLOSED
NEW ☐ 1 YEAR $5.00
RENEWAL ☐ U.S.A. $6.00
NAME .....
ADDRESS .....
.....

# A.R.D.A. EXPLAINED

(By B. B. Hodgins, A.R.D.A., Rural Development Officer)

The cost of producing food products on the farm has been kept to a minimum through the use of research which has produced among other advantages, improved varieties of crops, improved cultural practices, improved accounting systems and improved breeding practices for farm animals.

In spite of this improved efficiency which has resulted in one Canadian Farmer in 1971 producing enough food to feed three times as many people as he could in 1945, the cost of food has risen.

To keep this cost rise to a minimum both the Federal and the Provincial Governments have provided financial assistance in various forms. One of these Assistance Programs, which is jointly sponsored, is the A.R.D.A. Program.

How does A.R.D.A. Help? A.R.D.A.'s objective is to help people help themselves. Farm Enlargement is one of these helping programs that has been widely accepted. This is a program under which an established farmer may obtain the use of a nearby farm or ranch, at reasonable cost, for a period of up to 20 years on a rental basis. During the first 10 years of the agreement he would have the first opportunity to buy the farm at the price A.R.D.A. paid for it plus the cost of any permanent improvements made to it by A.R.D.A. The agreements are for periods of five years each and they are usually slightly different in their terms.

Who is eligible? All full time farmers and farm operators, who would become full time farmers with the additional land, who can demonstrate a need for additional land to make a viable unit and who have the management ability and access to sufficient capital or other assets to use the additional land to advantage, are eligible under the program. All applicants must agree to maintain satisfactory accounts and to review these with A.R.D.A. representatives from time to time.

Land Values must not exceed $150.00 per acre - While eligibility is relatively open the price which A.R.D.A. can pay for farm land is limited to a maximum of $150.00 per acre. This maximum applies wether or not the farm is free of buildings. It applies whether or not the land is all workable or whether or not it has been tiled. This means that there are many areas of the Province where land values are too high for A.R.D.A. to purchase and this eliminates the program for those areas.

Land Purchase Policy. While Farm Enlargement is the main purpose for purchasing land it is not the only reason. Farm land may be purchased from owners who through age, illness or for financial reasons are unable to continue farming and cannot find a suitable cash buyer for their land. A.R.D.A. can also purchase marginal agricultural land for transfer into forestry as well as land already in trees if it fits into an overall plan for forest development in the area.

Owners may lease back their homes and farms. Under certain conditions a farmer may sell his farm to A.R.D.A. and then be given a life lease on the farm home at a reasonable price while the working land is leased to a nearby farmer.

Under other circumstances a farmer over 55 years of age may sell his farm to A.R.D.A. and be given a life lease on the farm home and a five year lease on the working land so that he may continue to be productive without worrying about where he will live or how he will meet the charges which may be involved in the ownership of land.

A.R.D.A. Representatives available. A.R.D.A. has expanded its service to the residents of Haliburton, Hastings, Northumberland, Peterborough, Durham, Ontario and Victoria. A Rural Development Officer has an office in the Peterborough Office of the Ontario Department of Agriculture and Food and is available by appointment for discussions with clients in any of the offices of the Department in the counties listed. There are also two Rural Development Counsellors, one in Stirling and the other in Bancroft, available for discussions with rural people in those areas.

If you are a rural resident and you have a problem which involves the sale or purchase of land, contact your nearest office of the Ontario Department of Agriculture and arrange an appointment.

WHILE THEY LAST
72 SKIROULE
R. 400 28 H.P. C.C.W. Twin Cycle
19" Track
SPECIAL PRICE $875.00
S.E. 400 28 H.P. C.C.W. Twin Cycle
15" Track, Electric
SPECIAL PRICE $925.00
S. 400 28 H.P. C.C.W. Twin Cycle
15" Track
SPECIAL PRICE $795.00
S.S. 300 22 H.P. Sacks-Single Cycle
15" Track, Sliders, Real Hot
SPECIAL PRICE $775.00
S. 250 16 H.P. Sacks-Single Cycle
15" Track
SPECIAL PRICE $620.00
ARMSTRONG'S GARAGE LTD.
Authorized Dealer for Mercury Cars and Ford Trucks
SKIROULE SNOWMOBILE SALES and SERVICE
PHONE 473-4225 MADOC, ONTARIO

The fair was Achievement Day for a number of 4-H Livestock Clubs. Here, from left to right, Garnet Pigden, Bonnie Baker and Sandra Stein, all members of the Madoc Calf Club, show their prize-winning Holsteins.

SPECIAL $10.00 SAVINGS INTRODUCTORY OFFER!
Change to CO-OP® Fuel Oil Service NOW! and get this
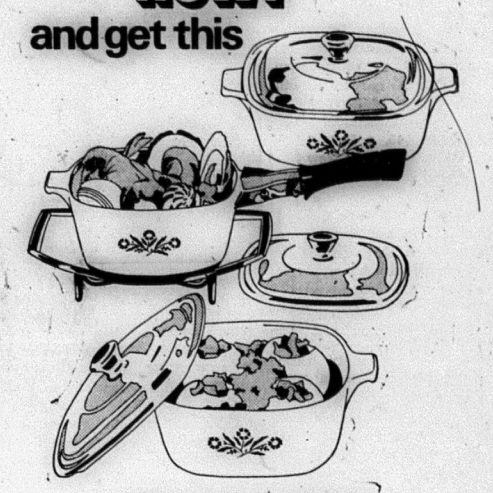
CORNING WARE
SAUCEPAN SET
for only $19.88 (plus P.S. Tax)
†LESS $10.00
(with CO-OP Savings Certificate)
Saucepan Set contains
3 covered saucepans (32 oz., 48 oz. and 56 oz. sizes), detachable handle and serving cradle.
Come in and see this fabulous Corning Ware Saucepan Set soon and get the whole story on using CO-OP Fuel Oil Service or fill in this savings certificate and mail it in — we'll do the rest!
†Valid only after 2nd Fill
$10.00 SAVINGS CERTIFICATE
Special Corning Ware Introductory offer from CO-OP
Please accept my order for a Corning Ware Saucepan Set, which is valued at $19.88. I understand that I must pay only $9.88 (plus P.S.T.) if I agree to use CO-OP Fuel Oil for at least one year. This introductory offer becomes valid after the second Fuel Oil fill.

Name.....
Address.....
.....
Phone .....
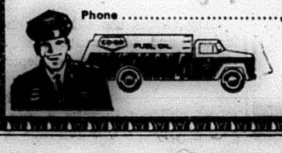
Madoc Co-operative Association
Phone: Day - 473-2388 Night - 473-4133
MADOC ONTARIO
CO-OP® Petroleum Products
Everything for farm and home.

One of the most interesting displays on the grounds was this antique Grain Thresher, which was in operation all day long, kicking out fresh straw and harvested oats by the bushel. Built by Matthew Moody Ltd. of Quebec in 1880, the machine is owned by Mr. Malcolm Bird, a former Belleville resident. Mr. Bird, who is a collector of old farm machinery, bought the thresher for $100 at a Rawdon Township auction sale. A native of Thurlow Township, he is now living in Toronto.

A 6 h.p. International Motor has been hooked up to the thresher for display purposes. In its harder working days, the huge reaper was transported by wagon and sleigh, powered by two work horses. It has a capacity to reap 150 bushels per day.

Masters of ceremonies, Grant Ketcheson and Don Bailey marveled at the number of articles the ladies pulled out of their purses in a contest to see who could make the longest line when all the items were laid end to end on the stage. Watch next week for a complete list of the contest winners.

Owned by Madoc Township Reeve, Cecil Woods (on the left), this sturdy team of draught horses took first prize in the light horse division, at Madoc Fair. Seated beside Mr. Woods is Murray Spencer of Cobden.

# FARM NEWS

**FARM NEWS**
(by The Hastings Farm Service Club in co-operation with the Dept. of Agriculture & Food)

**Calendar of Coming Events:**

September 22, 1971 - Hastings Junior Farmers Monthly Meeting - Sidney Township Hall - 8:00 p.m.; September 24 and 25, 1971 - County 4-H Championships - Madoc Fair; October 2, 1971 - Tweed Community Club Achievement Day - Tweed Fair; October 4, 1971 - County Junior Farmers Executive - Jim Haggarty's Farm, R.R. 2, Stirling - 8:00 p.m.; October 6, 1971 - Hastings County Holstein Club - Mount Pleasant Community Hall - 7:30 p.m.; October 7, 1971 - Hastings County Milk Committee - Council Chambers, Stirling - 8:00 p.m.; October 12 to 16, 1971 - International Plowing Match - Haldimand County; October 28, 1971 - Hastings County Milk Committee - Council Chambers, Stirling - 8:00 p.m.

**Low Interest Money Available To Farmers For Tile Drainage**
(By D. E. Presant, Agricultural Engineer, Stirling)

In June of 1971, the Tile Drainage Act, 1971, became law, replacing the old Tile Drainage Act which had been in effect for over 90 years.

The old Act was extremely valuable to farmers for tile installation and in this respect there is very little change in the new Act, for example:

A farmer may borrow from the provincial treasury, through the township council; up to 75 per cent of the total cost of installing a tile system; the interest rate on this loan is 4 per cent; repayment is over a ten year period in equal payments of principal and interest, paid in taxes; total loan may be repaid in full at any time during this ten year period; municipality must have a valid borrowing (enabling) by-law in effect.

Farmers wishing to borrow money under the Tile Drainage Act, 1971, must apply to the township council. Your township council will be in one of the following situations, and this is what they must do in order that you may borrow this low interest money:

1. If your municipality has never passed a by-law under the old or the new Tile Drainage Act, then they can proceed to pass the by-law under the new Tile Drainage Act, 1971. This procedure has been greatly simplified in the new Act and should not take more than one month to complete.
2. If your municipality passed the by-law under the old Tile Drainage Act before January 1, 1970, they will only be able to loan money under this by-law until December 1, 1971. At, or preferably before that tme, they must pass a borrowing by-law under the Tile Drainage Act, 1971, so that they may continue to lend money to farmers.
3. If your municipality has passed an Enabling By-law under the old Tile Drainage Act since January 1, 1970, they can continue to lend money under the Tile Drainage Act without passing a new by-law. If you hope to borrow money through your township council to install clay or plastic tile on your farm, it is important that you should get in touch with your township clerk and make certain which of the above conditions exist in your municipality. If your township does not proceed to take the steps outlined above, then you will not be able to borrow this money for tile drainage work on your farm.

## BANNOCKBURN

Mr. and Mrs. Calvin Ball and son were presented with a little gift at a gathering in the Tabernacle on Friday evening, prior to their departure for Newfoundland. Best wishes for success and happiness in their new appointment.

Miss Muriel Conley, Trenton called on Mr. and Mrs. Harris one day last week.

Miss Laura Hannah, Agincourt, is spending a week of her vacation with Mr. and Mrs. Hubert Hannah.

Among callers and guests of Mrs. Donly last week, were Mr. and Mrs. Kenneth Donly and family, Stirling, and Mr. and Mrs. W. J. Douglas and June, also Mr. and Mrs. W. N. Douglas, all of Toronto.

Mrs. Chas. Reid entertained at a Tupperware Party last week.

The Annual Harvest Thanksgiving service was observed in St. Bartholomew's Sunday morning.

Mrs. M. Simpson visited her daughter, Mrs. Casselman, at Kingston Hospital last week.

Rev. McEwen spent a week's vacation moose hunting, in the far north.

## O.P.P. REPORT

During the week of September 17th, 1971, to September 24th, 1971 officers of Madoc Detachment, Ontario Provincial Police investigated eleven motor vehicle accidents; ten of property damage and one fatal with one person killed.

There were forty-two charges laid under the Criminal Code of Canada, Highway Traffic Act, and Liquor Control Act. There were five traffic warnings issued.

There were 13 requests for assistance, with two reports of thefts and seven reports of breaking and entering. There were two disturbances and fifty other general occurrences.

Fourteen and one-half hours were spent in Criminal Court, with Judge R. C. Jackson registering fifty-five convictions.

MOTORISTS! When you are driving and decide to slow down, stop, or change lane, **ALWAYS** signal your intentions and help yourself and others avoid collisions.

REMEMBER: Signals help prevent collisions.


TURBOFIRE 90

So powerful, we stand behind it for 6 years!

CANADIAN TIRE

GROUP 24 or 24F (12-VOLTS)
GM, Ford and Chrysler products (most)

27.45 with trade

Similar Values for other makes and models.

If you want to put an end to cold starting miseries, here's the battery that can do it—and keep on doing it for years! 90-amps of cranking power that run away with every Cold Test devised.

**Inside** it packs more plates plus higher electrolyte capacity for added thrust to your starter. Negative plates are specially oiled to increase potential plate life up to 200%, reduce self-discharge. Vacuum-fill process locks in the power — ensures factory freshness.

**Outside** it's protected by the tough polypropylene container that's 60% stronger than conventional rubber cases in cold weather. Translucent walls let you check the electrolyte level at a glance. Epoxy-bonded cover seals cells against contamination, preserves the power. Gang vent caps with flip tops.

6 YEAR GUARANTEE

Installation Extra

See Canadian Tire's catalogue for full guarantee particulars

Get off to a good start with MOR-POWER DUAL-DUTY

Enquire about Canadian Tire's EXCLUSIVE GUARANTEE

**DUAL-DUTY**
GUARANTEED 48-MONTHS
Best in summer, best in winter . . . if it's power you need, Dual-Duty delivers. High capacity for faster engine spin, greater electrolyte volume and increased power-to-weight ratio. Super-strong thin-walled polypropylene container stands up to the hardest motoring, preserves the power for instant starts whatever the season.

**SUPER-SERVICE**
GUARANTEED 30-MONTHS
Canada's most popular replacement battery because it fills the bill with spirit to spare for the average motorist. Reinforced positive plates, bonded cell connectors, top quality grid alloy, tough 1-piece polypropylene case . . . just some of the things that make the service super!

| DRY CHARGE | DUAL-DUTY | SUPER-SERVICE | KEYSTONE |
|---|---|---|---|
| 6-VOLT: Chev. 1950-54; Dodge 1935-55; Pont. 1949-54 (20-22) series and more. | - | 13.79 with trade | 8.88 with trade |
| 12-VOLT: Chev. 1955-70; Chrys. prod. 1956-70 most; Pont. 1955-70 and many more. | 22.95 with trade | 17.75 with trade | 13.45 with trade |

SIMILAR SAVINGS ON FORD PRODUCTS

For low power needs—at a low price...
**KEYSTONE BATTERY**
GUARANTEED 18-MONTHS
Rugged design; quality materials throughout.

Apply for a CANADIAN TIRE Credit Card Today!

**Mor-Power Batteries for Imports**
Check Canadian Tire's extensive range of original equipment quality or better batteries.

EXTRA! Cash BONUS COUPONS

CANADIAN TIRE ASSOCIATE STORE
KEN NIELSEN, Proprietor
MADOC, ONTARIO

# BUY! SELL! SWAP! READ and USE THE WANT ADS

## COMING EVENTS

**Madoc & District SKATING CLUB MEETING**
**Thursday evening, Sept. 30 at 8 o'clock in the Madoc Village COUNCIL CHAMBERS**
39-1

**BAKE SALE**
**SAT., OCTOBER 30th**
starting at ten o'clock
**IN NAYLER'S GARAGE**
under auspices of MADOC & DISTRICT SKATING CLUB
**HUNTER'S ORDERS TAKEN IN ADVANCE**
**Phone 473-2949 or 473-2971**
39-tf

BINGO EVERY WEDNESDAY night at 8:00 p.m. in the Madoc Legion Hall. 17 Regular Games for $5.00; 2 Share-the-Wealth; 1 Jackpot, $100.00 (55 numbers). Under the auspices of Ladies Auxiliary. Admission, 50c; extra cards, 25c. tf.

**COMMUNITY SOCIAL EVENING**
**to be held at**
**MADOC PUBLIC SCHOOL**
**FRIDAY, OCTOBER 1st**
PROGRESSIVE EUCHRE AT 8:00 P.M.
DANCING 9:00 P.M. to 1:00 A.M.
Silver Collection
Ladies please bring lunch, to be served at 11:00 p.m.
39-1

CHARTERED BUS TRIP scheduled to the KATHERINE KULHMAN MIRACLE SERVICE in Pittsburg, Pennsylvania. Bus leaves October 14th, returns October 15th.
For information contact,
Rev. D. McEwen
Phone 473-2696
39-2

STOCO LAKE HOTEL ENTERTAINMENT EVERY FRIDAY and SATURDAY NIGHT

**Second Annual CENTRAL HASTINGS L.O.L. BANQUET**
SPRINGBROOK ORANGE HALL
SATURDAY, OCTOBER 2ND at 6:00 p.m.
Program, Dance and Guest Speaker
Tickets available from Gavin Adams.
38-2p

**FRANKLIN TRAVELWAY TOURS**

JACK MINER CANADA GOOSE SANCTUARY at Kingsville; smorgasborg dinner included, overnight in Detroit. October 30 and 31.

NEW YORK CITY - 5 day - no night driving - tour of New York City included. October 20 - 24.

FLORIDA and DISNEYLAND in the Christmas school holiday - no night driving.

WINTER TOURS - Florida in January; Mexico in February; California in March. Fully conducted.

**Marmora - 472-2614**
36-5

## FOR SALE

FOR SALE — Large size Kenmore Oil Stove with automatic Blower and damper pipe. $40.00. Stirling, 395-3552. 39-2

FOR SALE — Wrap around bumper for Chev. ½ ton. $35.00. Also 1964 Valiant 4-door. Radio. Automatic. Runs well. As is, $125.00 or best offer. Contact H. Crossley. Plainfield at 477-2048. 39-1p

## FOR SALE

**AUCTION SALE**
OF HOUSEHOLD EFFECTS
The Property of
**DOUGLAS WALLACE**
Lot 22 Con. 5 Twp. of Madoc
2 Miles North of Eldorado
On Highway 62.
**SAT., OCTOBER 9TH**
TERMS CASH
TIME: 1:00 O'CLOCK
DOUGLAS WALLACE, Owner.
PHILIP RIVERS, Auctioneer.
Phone 473-2926

Owner or Auctioneer not responsible for accidents on or near premises day of sale.

**AUCTION SALE**
(IN THE EVENING)
HOUSEHOLD FURNITURE and ANTIQUES
At the Residence of
**MARY FOBERT**
NORTH VICTORIA STREET
TWEED - ONTARIO
**FRIDAY, OCTOBER 1**
AT 7:00 P.M.
In Case of inclement weather Sale will be held inside.

Frigidaire Apartment Size Refrigerator (Excellent Condition); G.E. Heavy Duty Electric Stove, 24 inch (like new); Small Apartmentment Size Rangette; Utility Table; Kitchen Table; Kitchen Stool; Ironing Board; 5 Wooden Kitchen Chairs; Stainless Steel Kitchenware; Tea Kettle with Copper Bottom; Dishes, Cutlery and Kitchen Utensils; Filter Queen Vacuum Cleaner (like new); Electric Fan; 2 Straight Razors; Hair Clippers; Coleman Camp Stove; 3-Piece Chesterfield Suite; Victor Mantle Radio; Qty. of Cushions, Throw Rugs, Mats, Etc.; Side Table; Ornaments and Pictures; Smoker's Stand; Mirror; 2 Sets of Plastic Drapes; Wall Hanger Plates; Fern Stand; 54-inch Bed, Spring and Mattress; Dresser with Oval Mirror; Bedside Table; 4 Bedroom Chairs; Pillows, Bed Linens, Quilts, etc.; Large Size Humidifier, in excellent condition; Table Lamps; Qty. of Tools, Step Ladder, Cans of Paint, Preserve Jars; Shovels, Rakes, Axe and Other Items.

ANTIQUES — Gramophone Records; Washstand; Double Barrel Shotgun; 54-inch Iron Bed, Spring and Mattress; Picture Frames; Dresser; Brown Gallon Glass Jug; Platform Rocker (A real old one in excellent condition); Captain's Chair; Small Marble Clock; Sugar and Cream Set; Celery Dish; Vinegar Cruet; Water Pitcher; Hand-painted Salt Shaker; Iron Fry Pan; Vegetable Chopper; Qty. of Silver Spoons, etc.; Centre Table; Smoothing Irons and Trivet; 2 Trunks and Other Items not Listed.

TERMS - CASH
No Reserves - House has been Sold
Auctioneer's Note:- All items in this Auction are in immaculate condition.
C. J. COURNYEA, Auctioneer.
P.O. Box 37, Tweed
Telephone 478-2111

Owner or Auctioneer Not Responsible For Accident or Injury to Persons on or Near Property at any time in connection with this Sale.

FOR SALE — Lloyd Carriage, Rangette, Davenport, Small Crib. Phone 473-2971. 38-2

FOR SALE — 1 Motorbike. Kalaski. Phone 473-2109. 39-1

LOST — Set of Car Keys with Licence Tag. Contact the North Hastings Review, Phone 473-4194. 39-1p

FOR SALE — Used Refrigerator. Apply to Embury Builders Supplies. 39-2p

## FOR SALE

**AUCTION SALE**
SCHOOL EQUIPMENT, PIANOS DESKS, CHAIRS, ETC.
CLOYNE, ONTARIO
**SATURDAY, OCTOBER 9**
9:00 a.m.
Sale Site — inside Cloyne Public School.

Approximately 200 one-piece Desks with Drawers; 2 Pianos; Refrigerator, large size; 18 Wooden Chairs; 2 Tables; Quantity of Windows; Floor Polisher; Teacher's Desk; Approx. 30 Confector Type Heat Radiators, about 20 feet in length; and Many Other Items not listed.

TERMS - CASH
Being sold for the Lennox & Addington County Board of Education.
C. J. COURNYEA, Auctioneer.
Telephone 478-2111, Tweed.

Ownr and Auctioneer will not be liable for public liability or property damage.

**AUCTION SALE**
**SAT., OCT. 2ND**
AT 1:00 P.M.
3½ Miles North Wooler or 6 Miles West of Frankford on the 7th Concession of Murray Township. (Preston Hill).

4 - 3 yr. old Holstein Heifers Due Time of Sale; 3 - 2 yr. old Holstein Heifers Due in April; 3 - 2 yr. old Swiss Brown x Holstein Heifers (open); 3 - 2 yr. old Holstein Heifers (open); International W4 Tractor with Snap Tack Front End Loader in Good Condition; Full Line of Farm Machinery; Some Household Effects Including Some Antiques.
STEWART MITCHELL, Owner.
BOB SULLIVAN, Auctioneer.

**PRIVATE SALE**
**Contents of Mrs. Myrtle Revoy's Home**
73 Livingstone Street
MADOC, ONTARIO
**FRIDAY, OCTOBER 1ST**
**from 10 a.m. to 4:30 p.m.**
38-2p

FOR SALE — Wreck Bulldozers - TD14, with good blade, and TD18, all parts. Also one Newman Planer, dressed four sides, with power unit. Apply 613-474-5313. Gilmour. 38-2

FOR SALE — Double snow machine Trailer. Phone 473-4304.38-2p

FOR SALE — Remington Pump action with 3 to 9 scope, plus 1 box of cartridges. $150.00. Telephone 473-4316. 39-2

## FOR SALE

**GUNS**
BROWNING, SAVAGE,
REMINGTON, WINCHESTER,
ITHACA, ROGER, MARLIN
COOEY, MOSSBERG, LAKEFIELD
If you want a Good Buy
TRY
**CARTER SUPPLY**
TWEED, ONT. PHONE 478-3131.
38-6

**FOR SALE**
Used Wood and Electric Combination Stove. Used Wood and Gas Combination Stove. Used Oil and Gas Combination Stove. Used 4 Burner Gas Stoves. Used Cook Stoves. Used Wood Heaters. Used Antique Box Stoves.
USED SPACE HEATERS FOR SALE
**GUY HUGHES**
TWEED PHONE 478-2534

EVEN THE BEST T.V. SOON becomes a useless piece of furniture with one improper service job. Buy with confidence where service is a fact, not a salesman's promise, at Pigden's Radio & T.V. Free home trial. Dial 473-2839, Madoc. tf.

FOR SALE — Fire Place Hardwood Logs, delivered and cut to size. Phone 473-2203, Madoc. 33-8

THE SCENT OF LOVELINESS... Flowers
We have cut flowers for your every need — for floral arrangements, corsages, hospital sprays, wreaths, weddings, etc.
We also have pot plants
A COLLECTION OF AFRICAN VIOLETS
OPEN EVERY SUNDAY
**Town and Country Green House**
GAVIN ADAMS
MADOC, ONTARIO
PHONE 473-2914

**DISPERAL and CONSIGNMENT AUCTION**
**SATURDAY, OCTOBER 9TH**
THE PROPERTY OF
**MR. BILL McCASKIE**
Ranch Located On East Side of Hwy. 62
6 Miles North Of Bancroft
**CATTLE - HORSES - EQUIPMENT**
INCLUDING CASE 310 TRACK LOADER, 57 G.M.C. 3 TON DUMP TRUCK, 1968 MERCURY ½ TON, 1966 BUICK WILDCAT, SNOWMOBILE, ELECTRIC WELDER, ACETYLENE TORCHES, QUANTITY OF DRY LUMBER 2" X 6", 2" X 8" AND 1", APPROX. 30 HEAD OF HORSES, INCLUDING SEVERAL DRAFT HORSES AND SEVERAL SADDLE HORSES. ALSO APPROX. 20 HEAD CONSIGNED HORSES AND SOME CATTLE
SALE TIME:
CATTLE & EQUIPMENT 10:30 A.M.
HORSES AT 1:00 P.M.
INFORMATION CONSIGNMENT AUCTIONEERS
MR. BILL McCASKIE W. F. WALKER & ASSOCIATES
PHONE 332-3404 68 SHERWOOD FOREST DRIVE
Bancroft MARKHAM, ONTARIO. (416) 294-497
Owner or Auctioneer not responsible for any accidents in connection with this sale.

## FOR SALE

FOR SALE — 30 inch Moffat Electric Range, white, in perfect condition. Carl Adams, phone 473-2302. 39-1p

FOR SALE — 1963 Mercury Sedan. Good condition. 60,000 Miles. Phone 473-4272. 39-2p

FOR SALE — Moffat 4-Burner Propane and Gas Stove, like new. Also .22 Rifle, Phone 473-2784 and ask for Mrs. Whyte. 38-tf

APPLES FOR SALE — MacIntosh, Spies and Delicious. Picked or PICK YOUR OWN. Carl Winterburn, 473-4273, St. Lawrence Street West. 38-6

FOR SALE — Pullets starting to lay. Phone 473-2655. 39-1

## FOR RENT

HEATED APARTMENT TO RENT: Kitchen, living room and bedroom. Private entrance and bathroom. For information phone 473-2696. 36-3

APARTMENT FOR RENT — Three-bedroom apartment with living room, dining room, rec. room and half basement. $135. per month. Heat and hydro not included. Twelve miles north of Belleville. Phone 472-3128 or 472-3200. 35-tf

## WANTED

LAND WANTED — A Fast Cash Deal for cut-over land, scrub bush, surface rights, abandoned farms and inaccessible waterfront. Send location, price, to Orville Morley, Norval, Ontario. 27-26

WANTED — Hand operated single furrow seeder. Phone 473-4131. 29-1p

WANTED — Used all-channel aerial, in good condition. Phone 478-5925. 39-1p

## HELP WANTED

REQUIRED IMMEDIATELY

One only experienced Real Estate Salesman. Must be aggressive and prepared to work full time. Increased earnings through commission bonus. Direct Toronto Telephone line. Blanket advertising. Please contact W. Frank Real Estate Limited, 133 Dundas Street E. Belleville 962-9248 tf.

## WANTED

An aggressive Real Estate Representative. Experience an asset. However, available training programmes give beginners equal opportunity.

Be with Eastern Ontario's most aggressive sales force. Reply to: Bowes and Cocks Limited, Realtors, Marmora (613) 472-3432.
DON RODGERS, Manager.

## REAL ESTATE

List Through
**UNITED TRUST COMPANY**
Cash Buyers Available
Local Representative
W. "BILL" REID
Offices Throughout Ontario
Phones
Office: 743-5590, Peterborough
Residence: 473-4311, Madoc
39-3

## NOTICE

NOTICE — Rooms available in Boarding Home in rural area. Phone 473-4255. 37-4

WILSON & LEONARD
**SEPTIC SERVICE**
**Tanks & Cess Pools Pumped**
PHONE
MARMORA 472-2225,
STIRLING 395-2001,
MADOC CASH & CARRY LUMBER
473-2366. tf.

## NOTICE

Men Needed to train as Semi Drivers.

Train now to drive Semi Tractor trailers local and over the road. You can earn high wages ($8,000 to $13,000) after short training. For application and interview write:
Safety Department,
Trans Canada Transport Training,
207 Queen's Quay West, Suite 315
Toronto 117, Ontario
or call 416-864-9381
37-3

Classical, Folk, and Country & Western
**GUITAR LESSONS**
Phone 478-5511
38-3

**THE HASTINGS COUNTY BOARD OF EDUCATION**

Quotations will be received by the undersigned up to 3:00 P.M. October 8, 1971 for Snowploughing at the various school and office locations under the Hastings County Board of Education, jurisdiction.
For further information please contact the Plant Department, 65 Avondale Road, Belleville. Telephone 968-3547.
Lowest or any Quotation not necessarily accepted.
Quotation No. 36-1
E. M. BAKER, P.P.
Manager of Purchasing
23 College Street West
Belleville, Ontario

**WELLS PUMPED and CLEANED**
MODERN EQUIPMENT
Apply to:
TED GOULAH
Home Repair Service
**TEL. 478-3227**
**TWEED, ONTARIO**

TAILORING — Complete Alterations to Mens and Ladies Garments. Suits made to order from your cloth or ours. Spurrell the Tailor, 402 Front Street (next to Upper Bridge), Belleville, Ontario. Closed Wednesdays. Tel. 962-8080. 8-tf.

**SEPTIC TANK PUMPING**
Also
SUMP PUMP RENTALS
Telephone Tweed 478-3333
or Northbrook 336-2357
J. A. MUMBY
29-1

TELEPHONE ACCOUNTS — Pay your Telephone Accounts at Johnston's Rexall Pharmacy, at no extra charge. 23-tf.

Do It Yourself
DIVORCE GUIDE
As described in National Magazines. For further information write,
LEGAL PUBLICATIONS
Box 5138, Station A, Toronto
34-6

**CAN ARDA HELP YOU?**

ARDA can pay cash — up to $150. per acre — for farms suitable for agricultural production and up to $50.00 per acre for land better suited for other uses. ARDA gives special consideration to rural people wishing to retrain for better jobs or wishing to relocate for better employment opportunities. Ask about our Farm Enlargement Program, our special arrangements for older farmers and our assistance to industry in rural areas.

A.R.D.A. is a Branch of the Ontario Department of Agriculture and Food. For more information contact your nearest office at Peterborough, Lindsay, Stirling, Bancroft, Brighton or Bowmanville. 32-8

**SHOP FIRST IN MADOC, OVER 80 STORES and SERVICES**

**LOCAL AND PERSONAL**

(Continued from page 1)

Mrs. George Wilford, a niece of Bowen Island, B.C., and her daughter and son-in-law, Mr. and Mrs. Cecil Roseman, Vancouver, B.C., visited Mr. and Mrs. Hugh J. Empey on the occasion of their 61st Anniversary on September 6th.

Mr. and Mrs. Don Wannamaker and Mr. and Mrs. James Johnson visited Mr. and Mrs. A. T. Ashley at their sumer home on Sunday afternoon.

Mr. and Mrs. James Johnson left Madoc on Tuesday for Williams Lake, B.C., after spending some time in this area visiting relaitves.

# FIRE REVENTION WEEK OCTOER 4TH TO 9TH

The week of Octr 9th each year memorializes tGreat Chicago Fire which almtotally destroyed that city exa a century ago, in 1871. But it not until 1908 that a large Uschool fire (killing 175 children use somebody forgot to keep aor unlocked) gave the idea of annual observance to a former udian, the late Rev. T. Alfred eming, of Owen Sound, Ontario. ter World War I, in the 1920's,e idea of Fire Prevention Weekte fruit in Canada and the U.S.A

Whether we be suffrs or onlookers, the tragedy ore affects all of us.

For the victims, a terrible price may have been paid. For the rest of us, there has been an outpouring of sympathy for the survivors. One's compassion for those who have been through the ordeal is indeed a noble and a generous reaction.

Unfortunately, we have a way of thinking of a fire as an accidental misfortune. One forgets that carelessness or neglect is behind most of these fires.

Take, for example, the 45,000 fires that occur each year in our homes. Careless smoking, misused or faulty electrical equipment, defective heating are the cause of the majority of these fires. Note, too, the scores of children who perish, while playing with matches, or because they were left alone.

We need to be reminded that fire brings not only financial headaches but heartaches, too. Indeed, fire can break your heart.

Let Fire Prevention Week, October 4th to 9th, serve as a reminder to everyone to take extra precautions with fire. Fire destroys - for good.

## PRE-PLAN YOUR FIRE ESCAPE

**DO'S and DON'TS**

1. DON'T fight a big fire by yourself.
2. DO get everybody out. Fire spreads faster than you can run.
3. DON'T take time to dress.
4. DO alert the Fire Department. Do summon nearby aid. DO teach your children how to use the telephone to report a fire.
5. DO call for help.
6. DO stay near the floor, near the window where the air is better.
7. DO keep door closed.
8. DON'T jump — unless it's imperative. Many people have died, without knowing that rescue was close at hand. DON'T fling yourself out the window. Hanging on to the sill to drop will save an adult 6-7 feet of fall. A rope or a knotted bedsheet is another life saver.

**CARDS OF THKS**

A Thank you to all ends and neighbours for comfortinwords and those who sent cards ine loss of a brother and uncle, Art Ramsay.

Sam and Helen Ramsayd family.

39-1

**IN MEMORIAS**

McCAW — In loving mory of a dear husband and fat Joseph E. McCaw who passed ay September 30, 1969.

Our hearts still ache withdness
And secret tears still f
And what it meant to lovou, Joe
No one will ever know.
When days are sad and ly
And everything goes ng
We seem to hear you wher
Cheer up and carry on
Each time we see your ure
You seem to smile and y
Don't cry, I'm only sleepin
We'll meet again some y.
Always remembered bernice, Georgina and Joe Jr.

McCAW — In loving mery of a dear father and grafather Joseph Eugene McCaw o passed away September 30, 59.

If we could have one lifetimwish
One dream that could co true
We would pray with all ohearts
For yesterday and you.
Ever loved and remembed by Patricia, Don and grandildren, Cathy, Shari and David.


## Bay of Quinte Agricultural Mutual Fire Insurance Company

PICTON ONTARIO

## FIRE IS SO FINAL

**Almost all fires are caused by somebody's negligence.**

Smoker's carelessness mis-use of electricity, faulty stoves and furnaces, children playing with matches, kitchen deep-fat flareups are among the leading causes of fires.

To Policy Holders: fire extinguishers can be purchased from the Company at less than cost.

**LOCAL AGENT**

**FRANK DOWNEY INSURANCE AGENCY LTD.**

MADOC, ONTARIO



## GIFT GIVING A PROBLEM?

**Are You Looking For a GIFT That is Different?**

WE HAVE A WIDE VARIETY OF

## GIFTS

FOR ALL OCCASIONS
FOR EVERY MEMBER OF THE FAMILY

DON'T FORGET WHEN IN MADOC SHOP AT

## WILSON'S

**"THE STORE WITH A CHOICE"**

43 Durham Street Phone 473-2368



## NOW OPEN

**THE COUNTY HEALTH FOOD CENTRE**

wishes to announce the opening of a

**MADOC BRANCH**

under the management of

**MRS. THOMAS BLAKE**

AT 197 ST. LAWRENCE STREET EAST

Hours: 9:00 a.m. to 6:00 p.m.

**DAILY EXCEPT MONDAYS**

"Drop in for the Health of it"

39-2p



## MOOSE HUNTERS

**GUN & AMMO SPECIALS**

| | |
|---|---|
| WINCHESTER Model 100 - .308 Calibre | $149.95 |
| REMINGTON Auto-Loader .308 | $175.00 |
| SAVAGE .308 Lever | $99.95 |
| SAVAGE .300 Calibre | $99.95 |
| WINCHESTER .243 Bolt | $99.95 |
| .284 WINCHESTER Auto-Loader | $174.95 |
| .284 WINCHESTER Lever | $169.95 |
| .444 MARLIN Lever | $159.95 |
| .303 PARKER HALE | $59.95 |
| .303 ENFIELD SPORTER | $29.95 |
| 30/30 WINCHESTER Special | $99.95 |
| .32 Special WINCHESTER | $99.95 |
| 30/30 SAVAGE Pump | $114.95 |

REMEMBER FELLAS DON'T RUIN THAT HUNT FOR LACK OF AN EXTRA CLIP, WE CARRY THEM ALL, PLUS SIGHTS, SCOPES, SLEEPING BAGS, ETC.

**GOOSE HUNTERS**

THE LOCAL FARMERS REPORT THE GEESE ARE LANDING EVERYWHERE. WE HAVE ALL THE HEAVY LOADS FOR ALL GAUGES, BY THE BOX OR PART BOX. DON'T USE YOUR LIGHT LOADS.

**GUN SPECIALS**

| | |
|---|---|
| 12, 16, 20, 410 Singles, New | $29.95 |
| 12, 16, 20, 410 Used | $19.95 and Up |
| 3-Shot Bolt Action | $49.95 |
| 12, 20 Gauge MOSSBERG Pump | $89.95 |
| 16 Gauge Pump | $74.95 |
| 12 Gauge WINCHESTER Pump, New | $99.95 |

**RAY'S SPORT SHOP - MADOC**

OPEN 7 DAYS WEEKLY
8:00 A.M. - 9:00 P.M.

WE FINANCE LITTLE OR NO DOWN PAYMENT. ALSO CHARGEX.

PAY RAY PAY DAY



# FIRE PREVENTION is everyone's job

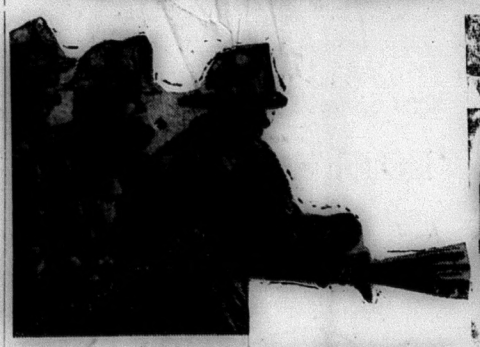

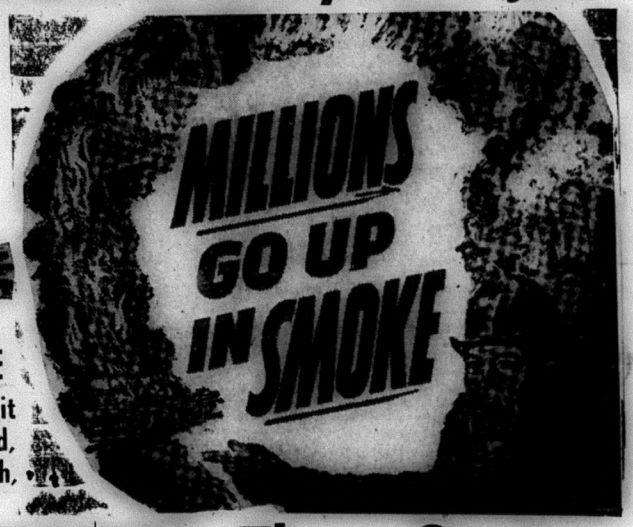


**IT IS A DANGERTO EVERYONE**

What is the real caue of FIRE? Does it start from a match in he hands of a child, a neglected cigarette, a pile of rubbish, faulty electric wiring?

## Stop Fires BEFORE They Start

WHATEVER THE IMMEDIATE CAUSE, THE BASIC CAUSE OF WASTEFUL, COSTLY, TRAGIC FIRES IS JUST PLAIN CARELESSNESS

**CHECK YOUR HOME AND HABITS FOR FIRE HAZARDS**

## Fire Prevention Week Oct. 4 to 9th

**BE CAREFUL OF FLAME IN ANY FORM**

— CHECK YOUR ATTIC AND BASEMENT
— BE SURE WIRING IS SAFE
— DON'T LET LITTER PILE UP
— DON'T OVERLOAD CIRCUITS
— DON'T LET CHILDREN PLAY WITH MATCHES

**IN CASE OF FIRE DIAL OPERATOR AND ASK FOR**

**ZENITH 66660**

Sponsored by MADOC FIRE DEPARTMENT

## CROOKSTON 4-H HOMEMAKING CLUB

On Monday, September 20th, 1971 the third meeting of the Crookston 4-H Homemaking Club was held at the home of Mrs. Donald Blackburn.

The meeting was opened with the 4-H Pledge and Brenda Francis read the minutes of the last meeting. The discussion and demontration was on how to make a dresser scarf. Mrs. Blackburn and Mrs. Francis demonstrated the basic steps in making a dresser scarf. For the next meeting, the members are to have the material there to start work on their dresser scarves.

For group work, the girls made waste baskets, which they found quite difficult to cover. But finally they came up with a pattern, making it somewhat easier.

The next meeting is to be held October 2nd at the home of Mrs. Donald Blackburn.

The meeting was closed by repeating the Prayer.

## FRIENDLY HINTS

### WHY USE BILLS OF LADING?

Do you ask for a bill of lading from your trucker when you ship cattle or hogs to market? Or when you ship anything on a truck from your farm to another destination? It's good business to do so, but many farmers still don't bother asking for a bill of lading from their trucker.

What is a bill of lading? Why is it important? First, it is a contract made between the farmer and trucker to carry something from the farm to market or some other destination. Secondly, and most important, it is the trucker or carrier's receipt that spells out exactly what he has picked up from the shipper. Your carrier or trucker is required by law to issue a bill of lading to the shipper. But farmers are one segment of the business world that by and large don't bother to use bills of lading.

Many examples can be found to illustrate the need for bills of lading. Sometimes farmers will ship cattle to market, only to find they are credited with fewer head than shipped when their cheques arrive. These animals are difficult for anyone to locate if they are not identified properly. Without bills of lading the shippers can prove nothing, and so are out of pocket. Certainly the farmer can change his methods after this happens, but he is still out of pocket by the amount of the value of the lost livestock. And it could happen again if a bill of lading is not provided.

How do you get a bill of lading? Simply ask the trucker when he picks up your shipment. He is required by law to carry them in his truck and to issue them to the shipper. It must show the date, the name of the shipper and place of shipment, and what is carried. The trucker mut sign it, acknowledge that this is his receipt, and the shipper should sign it to acknowledge that the facts are correct.

It is good business to use them, and not a show of lack of trust in your trucker, who may be a neighbour and a friend.

**MADOC CO-OPERATIVE ASSOCIATION**

## ELDORADO

Mr. and Mrs. Glenn Gryce of Belleville were weekend guests of Mr. and Mrs. Clarence Stevenson.

Mr. and Mrs. Kelvin Boyle of Brampton and Mr. and Mrs. Kenneth Boyle of Barrie were weekend guests of Mr. and Mrs. Cecil Boyle.

Mr. and Mrs. Garry Bailey of Oshawa and Mr. and Mrs. Wm. Bailey and Paul of Peterborough were weekend guests of Mr. and Mrs. Douglas Bailey.

Mr. Douglas Smith is a patient in Belleville General Hospital.

Mr. and Mrs. Glenn Blackburn and family of Waterloo were weekend guests of Mr. and Mrs. Cecil Blackburn.

Mr. and Mrs. Brian McBride and Mark of Renfrew were Saturday evening and Sunday guests of Mr. and Mrs. Ivan Sine.

Mr. Beryl Carman is a patient in the Belleville General Hospital.

Mr. and Mrs. Allan Blackburn of Foxboro and Mrs. Albert Youngs of Peterborough were Saturday visitors of Mr. and Mrs. Leonard Blackburn.

In the "Dairy Produce" Mr. Ivan Sine of the Eldorado Cheese and Butter Co-Op Factory received the Grand Champion Prize at Madoc Fair.

Mr. and Mrs. David Hannah of Mississauga spent the weekend with Mr. and Mrs. Glenn Boyle.

A display of rabbits from "The Rabbiteers", of Wayne and Jean Blackburn received many excellent comments from the large crowd attending Madoc Fair. "Bugsy", a New Zealand Buck who was on display has fathered over 800 rabbits this year.

Mr. and Mrs. Elmer Cotten of Harold were Sunday visitors of Mr. and Mrs. Harley Blackburn, Mark, Lorie and Lynn.

Mr. and Mrs. John McCann and family, Madoc were Sunday dinner guests of Mr. Melvin Johnson.

Mr. and Mrs. Jimmy Johnson of British Columbia spent Monday afternoon with Mr. Mevlin Johnson.

## OBITUARY

### MRS. R. A. SAGER

Queensboro

Mrs. Elsie Ellen Sager, Queensboro, died Tuesday, September 21, 1971 in Belleville General Hospital, at the age of 79, after being ill for four months.

Daughter of the late Mr. and Mrs. George Holmes, she was a resident of the Queensboro area all her life.

A member of St. Andrew's United Church, she was organist, choir leader and a Sunday School teacher for many years. When health permitted, she was also an active member of the United Church Women and the Queensboro Women's Institute.

Her husband was the late R. A. Sager. Surviving are one son, Allan, R.R. 2, Madoc, and five daughters, Mrs. E. (Eilien) Pike, Toronto; Mrs. W. (Janet) Fitzgibbon, Belleville; Mrs. K. (Bernice) Cassidy, Queenboro; Miss Roberta (Bobbie) Sager, Queensboro, and Mrs. D. (Barbara) Martin, Fitzroy Harbor.

She also leaves a brother, Arthur Holmes, Queensboro, 10 grandchildren and 10 great grandchildren. She was predeceased by two brothers and three sisters.

The funeral was held on Friday afternoon, September 24th from the MacKenzie Funeral Home, Madoc to St. Andrew's United Church, Queensboro, where serivce was conducted by Rev. W. M. Sedgwick.

Bearers were:- Fred Bird, Floyd Ray, Albert Sager, Fred Bailey, Earl Sager and Lloyd Stark.

Interment took place in Greenwood Cemetery, Queensboro.


FOR ALL YOUR INSURANCE NEEDS

Contact

**W. J. NAYLER**

Your Independent Insurance Agent

89 E. St. Lawrence Street, Madoc, Ontario.

PHONE 473-2473



**AMATEUR RODEO**

SATURDAY, OCTOBER 2nd

at 2:00 p.m.

at PINE TRAIL STABLES

6 MILES NORTH OF BANCROFT ON HIGHWAY 62

Pony, Ladies and Open Events

Barrel Race, Pole Bending, Musical Tires,

Potato Race, Apple Dunking Race, Bucking Horses,

Open End Barrel Race.

Prize money and numerous donations by merchants.

No Entry Fee.

For information, contact

**W. J. McCASKIE**

Phone 332-3404

Bancroft, Ontario.

39-1p



DISTINCTIVE WEDDING INVITATIONS

Select your wedding invitations from our complete catalogue.

For you...a Keepsake copy of your Invitation in luxurious gold.

Forever Yours by INTERNATIONAL OF STRATFORD

**NORTH HASTINGS REVIEW**

PHONE 473-4194



**GUARDIAN DRUGS**

OCT. 4 TO OCT. 9

GUARD YOUR HEALTH! GUARD YOUR POCKETBOOK

FALL FAIR VALUES

GERITOL

LIQUID 12 oz. or TABLETS 40's

SUGG. LIST 3.09 ea.

1.99 EA.

PLUS... UNADVERTISED IN-STORE FEATURES

WE RESERVE THE RIGHT TO LIMIT ALL QUANTITIES

LISTERINE ANTISEPTIC 26 oz. FOR THE PRICE OF 20 oz. SUGG. LIST 1.89 1.19

JOHNSON'S NO MORE TANGLES SPRAY ON CREME RINSE 7 oz. SUGG. LIST 1.39 1.17

RESDAN DANDERUFF TREATMENT 6 oz. SUGG. LIST 1.59 97¢

OLDE ENGLISH TAVENERS DROPS 10 oz. ASSORTED FLAVOURS SUGG. LIST 55¢ 2 TINS FOR 88¢

MAGNOLAX LIQUID 16 oz. REGULAR OR MINT SUGG. LIST 1.69 99¢

NEW 2 PLY SNOW WHITE BATHROOM TISSUE WHITE, PINK YELLOW OR AQUA SUGG. LIST 39¢ 6 ROLLS FOR 88¢

HANKSCRAFT DELUXE VAPORIZER AND HUMIDIFIER SUGG. LIST 9.95 6.99

CONTAC C COLD CAPSULES 20's SUGG. LIST 2.80 1.99

CONTAC LOZENGES 18's SUGG. LIST 99¢ 81¢

LUX LIQUID FOR DISHES 24 oz. SUGG. LIST 89¢ 63¢

THESE ARE JUST A FEW OF OUR SPECIAL SALE VALUES! CHECK OUR WEEKLY SPECIALS TOO!

**JOHNSTON'S** Rexall DRUGS **PHARMACY**

PHONE 473-4112 - MADOC, ONTARIO

# CHURCHES

## THE ANGLICAN CHURCH OF CANADA

SUNDAY, OCTOBER 3rd, 1971

TRINITY XVII

**St. John the Baptist, Madoc —**
11:00 a.m. — Morning Prayer, Church School and Nursery.

**St. Bartholomew, Bannockburn —**
9:30 a.m. — Morning Prayer.

**St. Oswald's, Millbridge —**
2:30 p.m. — Evening Prayer.

**Sermon Subject —**
"Letters from Prison."
Eph. 4:1

**A Neighbourhood Church for Neighbourly People.**
**New Families & Visitors are most Welcome.**

Rev. J. H. Thompson, Rector

## THE UNITED CHURCH OF CANADA

"A People Place"

**TRINITY, MADOC**
8:30 A.M. - Half-Hour Informal Service.
Church School — 10:30 a.m.
Church Service — 11:00 a.m.

**BETHESDA, WHITE LAKE**
Church Service — 9:30 a.m.
Church School — 10:45 a.m.

SUNDAY, OCTOBER 3rd, 1971
"GOOD BREAD"
World Wide Communion.
Visitors and new families welcome.
Rev. Douglas Heard, B.A., B.D., Minister.

## WESLEYAN and FREE METHODIST CHURCHES

**WESLEYAN CHURCH, Elgin St.**
SUNDAY, OCTOBER 3rd, 1971
10:00 a.m. — Sunday School.
11:00 a.m. — Morning Worship.
8:00 p.m., Wednesday — Prayer Service.

**FREE METHODIST CHURCH**
7:30 p.m. — Evening Worship.
Pastor, William Quick.

## THE PENTECOSTAL ASSEMBLIES OF CANADA

SUNDAY, OCTOBER 3rd, 1971

**MADOC —**
9:45 a.m. — Worship Service
10:45 a.m. — Sunday School

**BANNOCKBURN —**
10:00 a.m. — Sunday School
11:00 a.m. — Worship Service
7:30 p.m. — Evangelistic Service
Information for other services, Contact Pastor Rev. D. McEwen, Phone 473-2696

## FREE METHODIST CHURCH

MADOC, ONTARIO
Minister — Donald E. Hodgins, B.A.
Tel. Tweed, Home, 478-3020
Office, 478-2126

SUNDAY, OCTOBER 3rd, 1971
10:00 a.m. — Sunday School
11:00 a.m. — Worship

**GUNTER —**
Supply Minister: Burton Moore.
10:00 a.m. — Sunday School
11:00 a.m. — Worship Service
Tourists and visitors are welcome.

## MADOC BAPTIST CHURCH

MADOC TOWN HALL
Pastor: Rev. F. E. Vaughan
SUNDAY, OCTOBER 3rd, 1971
10:00 a.m. — Bible School (Classes for all ages)
11:00 a.m. — Morning Worship
7:30 p.m. — Evening Gospel Service
Wednesday, 8:00 p.m. — Bible Study and Prayer Meeting

## THE PRESBYTERIAN CHURCH IN CANADA

The Rev. E. R. Hawkes, B.A., B. Th., Minister.
ST. PETER'S, MADOC
SUNDAY, OCTOBER 3rd, 1971
9:45 a.m. — Sunday School.
11:00 a.m. — Worship.
7:45 p.m. — Junior and Senior Young People.

## STANDARD CHURCH

SUNDAY, OCTOBER 3rd, 1971

**MADOC —**
1:30 p.m. — Sunday School
2:30 p.m. — Worship Service
7:30 p.m. — Prayer Wednesday

**IVANHOE —**
9:30 a.m. — Sunday School
11:00 a.m. — Morning Worship
7:45 p.m. — Evening Service
8:00 p.m. — Thursday Prayer
Come worship with us.
Pastor Rev. Fred Clow.
Phone, 473-2853.

# TRINITY U.C.W. UNIT II

Mrs. Delbert Carman was hostess for the September meeting of Trinity U.C.W. Unit II. Mr. Heard and her group were in charge of the evening's activities.

Mrs. Matacheski used the story of Miriam in the Worship Service followed by prayer and the Doxology.

Mrs. Stanley Franks read a story, "Project Economy" about a group of young Menonite people at their camp near Hamburg, Ontario, who carried on an interesting experiment.

Mrs. Heard gave an interesting and informative talk on "Economy and Poverty in South America." Brazil was dealt with mostly, and their economy drained to benefit other countries. As Christians, we are appalled at this state of affairs in many countries today.

A business period followed. A General Meeting of the U.C.W. will be held September 28th at Trinity Church.The Fall Rally will be held in Tweed, October 13th and Madoc is to be in charge of the morning sing-song. Roll call will be answered by articles for a layette, or a sum of $2.50. It was decided best to give the money. Our Bazaar is to be held November 18th. Plans are to be made for this.

The next meeting will be October 12th at the home of Miss Olive Ashe, at which the roll call will be answered by a Bible verse "giving thanks."

Miss Adam read a letter from the Grenfell Mission and offered to send in orders of members for Christmas Cards and small calendars.

Twelve answered the roll call and 40 sick calls were recorded.

Mrs. H. Stickwood thanked the hostess and those who had the programme. All repeated the Mizpah Benediction. A social half hour was enjoyed.

# ELDORADO

Mrs. Annie Evans spent a couple of days with Mr. and Mrs. Nelson Evans and family.

Mrs. Ivan Sine spent Tuesday with her mother, Mrs. Johnston of Stirling.

Mr. and Mrs. Harley Blackburn, Mark, Lorie and Lynn, Mrs. Clayton Blackburn and Mr. Melvin Johnston were Saturday evening supper guests of Mrs. C. D. McCann.

Mr. Bruce Sine of Toronto spent the weekend with his parents Mr. and Mrs. Ivan Sine.

A reorganization meeting of the community Couples Club was held Saturday evening at Reverend and Mrs. Sedgwicks of Queensboro.

Mrs. Annie Evans is spending a few days in Bancroft and visiting relatives.

St. Andrew's United Church, Queensboro held their Anniversary Services on Sunday, September 19th. The guest speaker was Reverend George Ambury. The Madoc Quintones provided special music for the evening service.

Mr. and Mrs. Clayton McCann of Peterborough were Sunday dinner guests of Mrs. C. D. McCann.

Mr. and Mrs. Clayton McCann of Peterborough, Mrs. Clayton Blackburn, Mr. Melvin Johnson and Mrs. C. D. McCann were Sunday evening supper guests of Mr. and Mrs. Earl Wartman of Madoc to celebrate Mrs. C. D. McCann's birthday.

Eldorado and Bannockburn Women's Institute held the September meeting at the Madoc Township Hall on Wednesday, September 15th.

The meeting opened with the singing of the Ode and repeating the Mary Stewart Collect. The minutes of the last meeting were read and approved.

A letter from the Home Economist concerning a Senior Training School to be held on October 15th and 16th was discussed.

Mrs. Cyril Shaw was appointed delegate with Mrs. Kenneth Bateman as alternate for the Area Convention to be held October 21st and 22nd.

The roll call, "A penny an inch for your waistline measurement" was then answered by 10 members and 5 children present.

Mrs. Harley Blackburn was in charge of the programme on the topic of health.

Mrs. Harold Chambers read a poem entitled "Two Kinds of People."

Mrs. Blackburn then read the motto, "The most important thing to save for your old age is yourself."

Mrs. Frank Palmer read a poem, "Moon Message." A paper entitled "Is it true some people are naturally fat?" was read by the convener.

The programme concluded with a poem, "God's Plan" followed by some lively contests.

The meeting closed with "God Save the Queen".

Lunch was served and a social half hour was enjoyed.

## PROFESSIONAL CARDS

**DELORO NURSING HOME**
DELORO, ONTARIO
Government Licensed
EXPERIENCED STAFF
MIKE HORVATH, Adm.

**PHILIP RIVERS**
Licensed Auctioneer for Hastings County.
Terms Moderate.
Phone 473-2926 Madoc, Ont.

**MEYERS TRANSPORT LIMITED**
Freight and Express Service
Toronto 742-0717 Peterborough 745-1002
Furniture Moving and Storage a Specialty
Agents Allied Van Lines Ltd.
For quotations, please call collect to Campbellford, 653-2250

**MADOC LODGE I.O.O.F. NO. 179**
Meets in Oddfellow's Hall first and third Wednesday of each month at 8:00 p.m.
Visiting Brethren Welcome.
Carl Adams, N.G. Thos. Ross, R.S.

**MADOC LOYAL ORANGE ASSOCIATION**
**L.O.L. No. 160**
Meets second Thursday of the Month
Worshipful Master - Joseph Ash
Rec. Sec. - Chris Adams

**L.O.B.A. 1193**
Meets third Thursday of the Month
Worthy Mistress - Pearl Lyons
Rec. Sec. - Doris Francis
All visiting brothers and sisters welcome.

**AUCTIONEER**
Harry A. E. Hobbs
CAMPBELLFORD
LICENSED AUCTIONEER
PHONE AREA CODE 705
653-1027, COLLECT

**CLUBS AND ORGANIZATIONS**
Want a Special Coach for that Meeting, Game, Entertainment or any event?
PHONE
FRANKLIN COACH LINES
Madoc 473-4115
Marmora 472-2614

**G. SPENCE WONNACOTT OPTOMETRIST**
217 Pinnacle St. Belleville
Phone 968-6136
HOURS: 9:00 - 12:00 a.m.
1:30 - 5:30 p.m. — Monday, Thursday and Friday.

**THAKE MONUMENTS**
Lettering, etc.
Write or Phone Collect:
CLARK A. MURDOCK
DISTRICT REPRESENTATIVE
— PRESCOTT, ONTARIO
925-4720
5-26p

**QUEENSBORO BOARDING HOME**
All ages.
MR. J. H. RAUWS, Ps. R.N., R.N.A.
Also Home Nursing.
QUEENSBORO, ONTARIO.
Phone 473-2224.
38-tf


**FREEZER SPECIALS**
CHIPS 3 - 2 lb. BAGS 99c
PEAS 2 - 2 lb. BAGS 89c
CARROTS 2 - 2 lb. BAGS 89c
**SCHNEIDERS**
COUNTRY BURGERS 1 lb. 59c
Pork RIB-BITS 6 lb. Bag 39c lb.
MADOC FRIGID LOCKERS
Phone 473-2324



YAMAHA

"IT'S A BETTER MACHINE"
New For '72 - Two Speed and Neutral Model
OIL INJECTION - ALL MODELS
**GORD LEBOW**
SNOWMOBILE SALES and SERVICE
(SEYMOUR STREET)
1 Mile West of Madoc on Old Marmora Road


ONTARIO FORM 405

# PROCLAMATION
## ELECTORAL DISTRICT OF
# HASTINGS

Public notice is hereby given, that in obedience to her Majesty's writ to me directed, and bearing date the 13 of September, 1971

I require the presence of the voters for the purpose of nominating a person to represent them in the Legislative Assembly, at the Township Hall, Actinolite
in the Township of Elzevir
on the 7th of October, 1971
from 2:00 p.m. until 3:00 p.m. 'Daylight Saving'

And further, that for the purpose of revising the list of voters, as directed by the Chief Election Officer, I shall be at my office at Actinolite
on October 8, 9, 12, 13 from the hour of 10 a.m. until 12 noon
and from the hour of 4 p.m. until 8 p.m.
and on October 18 from the hour of 12 noon until 7 p.m.

Notice is further given that in case a poll is demanded and granted in the manner by law prescribed, such poll will be held,
on the 21st of October, 1971
from 9:00 a.m. until 8:00 p.m. 'Daylight Saving'

And further, I shall open the ballot boxes, add up the votes given for the candidates and declare to be elected the one having the largest number of votes
at the Township Hall, Actinolite
on the 25th of October, 1971
at the hour of 3:00 p.m. 'Daylight Saving'

Of which all persons are hereby required to take notice and govern themselves accordingly.
Given under my hand at Actinolite this 18th day of September, 1971.

GOD SAVE THE QUEEN

Every person who wilfully destroys, injures or obliterates, or causes to be destroyed, injured or obliterated a Writ of Election, Return to a Writ of Election, Poll Book, List of Voters, Polling List, Certificate of Affidavit, or other document or paper made, prepared or drawn according to or for the purpose of meeting the requirements of the Election Act, or any of them, is guilty of an offence and of a corrupt practice and on summary conviction is liable to a fine of not more than $1,000.

LLOYD H. PRICE
RETURNING OFFICER, ONTARIO.

## P.C. Candidate Drops In At Social Evening

The arrival of the Progressive Conservative candidate for the upcoming Provincial election, at the Madoc Legion Hall last Friday night was the climax of a social evening for the ladies of the Trent Valley Softball League.

The event was a dance and banquet for the league to mark the end of the 1971 season. Guests of the Madoc Ladies, all teams in the League were present.

Dancing to the Murphy Merry Mixers got underway around nine o'clock. A former Madocer, and previously a regular member of the group, Father O'Neill was present to join the Merry Makers in their selections.

Shortly before midnight, Clarke Rollins, accompanied by Hastings County Warden, Ken Smith, entered the room amid enthusiastic cheers and loud clapping.

Both Mr. Rollins and Mr. Smith addressed the crowd of over 100. The P.C. candidate congratulated the League winners on a very successful year and commended the league as a whole for their hard work and good sportsmanship. He was warmly received and after a few brief minutes, departed.

A sumptuous buffet lunch was served and a very enjoyable evening was brought to a close.

## GRADUATES

First Cousins graduated from Guelph University last May go on to further their education.

**DONALD C. AMBLER,**
**son of Mr. and Mrs. Irvine Ambler (nee Mary Palmer, formerly of Madoc) of 11 Gort Ave. Paris, Ontario was graduated by the University of Guelph with a Bachelor of Science degree in Engineering (Hydrology). He graduated from Paris District High School and has gone on to McMaster University, Hamilton this fall.**

**GLEN W. WILEY,**
**son of Mr. and Mrs. Gerald Wiley, (nee Doris Palmer, formerly of Madoc) of R.R. 1, Frankford, Ontario received his (honours) Bachelor of Science (Agriculture) degree from the University of Guelph at the May Convocation. He is a graduate of ENSS Brighton, and has started to OCE London, this month.**


**CONGRATULATIONS**
ON A
**Most Successful Fair**
FROM
**Madoc Pro Hardware**
Winners of
**MADOC PRO**
**TROPHIES and DRAWS**
BEST MANNERED TEAM
Mac McGilvary from Bancroft
NICEST DRAWING TEAM
J. McCullough, Lanark
FREE DRAW WINNER
Muriel A. Cassibo
Tweed, Ontario.


## CARD OF THANKS

The family of the late Mrs. R. A. (Elsie) Sager, Queensboro wish to extend sincere thanks to the many friends, relatives and neighbours for their acts of kindness and expressions of sympathy at the time of death of our beloved Mother, Grandmother and Great Grandmother.

Special thanks to the nurses and staff of E. C. U. 4th floor, 7th floor nurses of Belleville Hospital, Dr. Bruce Cronk, Dr. C. Derry, the MacKenzie Funeral Home and Rev. W. Sedgwick. 39-1p

---

We would like to thank all our friends and neighbours who sent cards, made phone calls, and enquired about our daughter, Mary Jane, while she was a patient in Belleville General Hospital and since coming home.

A special thanks to Calvin Sinclair, Dr. Derry, Dr. Mustard and the nurses on the 4th floor.

Sam and Helen Ramsay.

## P.C.'S ELECT OFFICERS

The Madoc Village Progressive Conservative Association of the Hastings Provincial Riding held a meeting last Friday night in the local Kiwanis Centre at nine o'clock, for the purpose of holding an election of officers and to discuss general business. Mr. Clarke Rollins, candidate for the Hastings Riding, was present to meet the Association.

Secretary, Presley Nickle, chaired the first portion of the meeting. Mr. Tom Burnside, President, announced his resignation from office, saying he is much too busy with other work to do justice to the position.

It was moved that all offices be declared vacant and the floor was open for nominations. The new executive elected were: President, Kelvin Kincaid; Vice-Presdent, Terry Pigden; Secretary-Treasurer, Harry Brown; Executive Assistants, Ed Armstrong, Bob Kirkwood, Frank Downey, Mary Goulah and Eugene Pigden.

The possibilities of forming a ladies' Conservative organization were discussed. It was suggested that the new executive hold a ladies' night and get this set up. Clarke Rollins volunteered to attend the meeting and talk to the ladies, in the event that one is held.

The President-Elect, Kel Kincaid, took over the chair for the remainder of the meeting. He thanked his electors for the confidence placed in him in making him their new President, and congratulated members of the executive on their newly acquired positions. He said the executive assistants are the hard-working members, who must be able to act. Mr. Kincaid stressed that it is very important to get the young people out and give them every opportunity to take part.

At the close of the meeting, Mr. Rollins thanked everyone for coming out. He reminded them that he was more than willing to help out with any problems encountered, whether they be of the individual or of a municipality. He offered to give all possible assistance to anyone whenever the need arises.

## ARTICLES OMITTED

**Due to lack of space this week, we were forced to leave out a number of interesting articles. Watch next week for pictures of C.H.S.S. Initiation, a complete list of the prize winners of the Madoc Fair and other items of interest.**


REVIEW
CLASSIFIEDS
FOR QUICK RESULTS!



**TRACTOR DEMONSTRATION**
To introduce from Poland the new
URSUS TRACTORS
ON THE FARM OF ALEX McCURDY
4 miles east of Stirling on Ridge Road or
1 mile west of No. 62 highway on Ridge Road
**MONDAY, OCTOBER 4th**
10:00 a.m. till 4:00 p.m.
Come See - Test Drive
Demonstrated through the facilities of the
ONTARIO FARM MACHINERY AGENCY



# The 1972 Mercurys. We've made them the way you want them.

**BUY NOW. GET '72 CARS BEFORE THE '72 MODEL PRICE INCREASE.**

Montego MX Brougham
2-door hardtop

Comet
4-door sedan

## MERCURY MONTEGO
**Lifestyle '72, '73, '74, '75.**

A totally new car with a ride that challenges all mid-size cars and even the ride of larger cars. Montego has a wider track, a new suspension system, a trim 114-inch wheelbase on the 2-door hardtops and 118-inch on the larger 4-door models. You get the feel and comfort of a much bigger car. Yet it's maneuverable and easy to handle.

Clean, crisp styling highlights the outside. Inside luxury is the keynote. As for value, standard equipment includes a 250 six cylinder engine, front disc brakes, belted tires, ventless side windows, sound insulation package, contoured, deep foam padded seats and the full complement of Ford Motor Company Safety Design Features.

Test drive the Montego today and find out how it can fit your lifestyle.

## MERCURY COMET
**The little car with better ideas.**

The '72 Comet combines big car comfort with small car handling and economy. Its easy handling, quick parking and simple maintenance make it an ideal car for women to drive. There's a choice of three economical "Sixes" or a power-proven, economy-minded 302-2V, V-8 engine. The 2-door sedan seats four comfortably and the slightly larger 4-door seats five with ease. Comet for '72 offers you everything you buy a small car for—including the price.

## MERCURY METEOR
**We put more into it so you get more out of it.**

If you're planning on spending between $3300 and $4500 on a new car, see the 1972 Meteors. Standard features include an economical 351-2V V-8 engine, power steering, three-speed Select-Shift automatic transmission, high level forced air ventilation, concealed windshield wipers and deeply foam padded seats. Be sure to see Meteor—Rideau, Rideau 500 or Montcalm. You may pay a little more, but you'll get more.

Meteor Montcalm
2-door hardtop

**Your Mercury dealer has a car for you. Meteor, Montego, Cougar, Marquis, Comet, Capri and Cortina.**

Ford MERCURY

# ARMSTRONG'S GARAGE LTD.

MADOC, ONTARIO PHONE 473-4225

# LOOKING BACK ...

### 50 YEARS AGO
**September 22, 1921**

Mr. and Mrs. Robert Belshaw of Stirling have moved into the house recently occupied by Mr. and Mrs. G. Munroe. Mr. Munroe has rented Mr. Blue's house.

Mr. John E. Wellman of Gilmour rectnly purchased a fine large motor boat for use on Whistle Maccoon Lake. It looks as if friend John is going to give the young people of that vicinity some joyful times in the near future.

Mrs. Tumelty is attending the fairs this week, acting as judge.

Mr. John Barton is in Picton this week, attending the fair.

Mr. and Mrs. W. Bailey, Mr. A. Bailey and Miss Annie Bailey were in Havelock on Thursday last attending the funeral of the late Mrs. Keene.

A number of friends gathered at the home of Mr. and Mrs. Thomas Bird, Madoc, on Monday evening, August 29th, to show their love and appreciation to Edna Reynolds, the latter's sister, by means of a kitchen shower. An address was read by Mr. Ramsay Cooney, to which a suitable reply was given. A sumptuous lunch was served by her girl friends.

Mrs. M. Rollins and Delbert were present with a purse at a farewell party by the Allen Settlement recently.

Births — To Mr. and Mrs. T. J. Sager on Sunday, September 11th, a daughter, Myra Augusta.

Mr. and Mrs. Jim Shaw of Bannockburn are wearing smiles these days. A baby girl has come to their home.

To Mr. and Mrs. Frank Smith on Tuesday, September 6th, a daughter, Mary Elizabeth.

Marriages — St. Andrew's Presbyterian Church, Wolfville, was the scene of a very pretty wedding on Tuesay morning, September 6th, when Miss Alice Eaton Stairs, daughter of Mr. and Mrs. Herbert Stairs, was united in marriage to Mr. Wesley Malcolm Bristol of Halifax. The couple will reside in Halifax.

A quiet wedding took place on Saturday, September 10th, at the home of Mr. and Mrs. Geo. A. Harris, Madoc, when their eldest daughter, Charlotte May, was united in marriage to Mr. Frank R. Michael of Oshawa. Mr. and Mrs. Michael will reside at Oshawa.

Death — On August 1st there passed away at Eldorado an old and respected citizen in the person of Catherine Wannamaker, widow of the late Jas. Wannamaker. Deceased was 79 years of age. Surviving are two sons by her first marriage and one son by her last marriage.

The death occurred on Saturday morning of Mrs. Moses Bruyea, aged 70, one of the pioneer residents of the Queensboro vicinity.

### 25 YEARS AGO
**September 12, 1946**

Messrs. Grant Brett and Ernie Lough of Brett's Garage are in Toronto this week attending a special course on Ford Tractors.

On Tuesday night, or early Wednesday morning, a 29 Chrysler sedan belonging to Mr. Bert Hatfield of Madoc was stolen from the lane beside the residence of Mr. George Hill, just west of the village on No. 7 Highway. The key was not in the car when it was stolen and, in order to start the car, the wires had to be crossed. The local police are investigating.

Mr. Harry Doughty shot a female bear and cub on Thursday of last week. The animals were in the woods on the farm. Mr. Walter Francis reports seeing a bear on his farm in Huntingdon Township and Mr. Murray Smith saw a wolf on No. 62 Highway, three miles north of here.

A truck and jeep were damaged on No. 62 Highway on Tuesday, three miles north of Madoc Village. The accident occurred when a truck belonging to the Tomahawk Iron Mines ran into the rear of a jeep driven by Farley Parnell of Eldorado.

Mr. G. A. Tilden, local High School teacher, recently purchased the brick residence on Rollins Street, formerly owned by the late Hugh McMechan. Mr. Tilden expects to occupy the same about October 1st.

Births — In Belleville General Hospital on Monday, September 9th, 1946, to Mr. and Mrs. Roscoe Keene, twin daughters.

Wedding — A quiet wedding was solemnized on Monday, September 9th, at Halloway United Church Parsonage, Belleville, when Hattie Luella, daughter of Mr. and Mrs. Thos. Wickens, Crookston, was united in marriage to Mr. Donald William Parks, Madoc.

After lengthy service overseas as a nursing sister, Annie Jean Whytock, daughter of Mr. and Mrs. Chas. N. Whytock, Madoc, became the bride of Hedley Vicars Henderson Jr., West Bathurst, N.B., son of Mr. and Mrs. Hedley V. Henderson on Saturday, September 7th.

On August 21st, June Evelyn, daughter of Mr. and Mrs. Stewart Mitchell, Wooler, became the bride of Douglas Albert Wiley, Belleville, son of Mr. and Mrs. Bert Wiley of Frankford.

Deaths — After an illness of one month's duration, John Donaldson died at his home at Millbridge on Sunday, September 8th, 1946. He was born 77 years ago, a son of the late Charles Donaldson and Rosa McCann. His wife, the former Emma Marie Huggins, survives, as well as four sons and five daughters.

Miss Mary Lavender died in Toronto on August 31st. Mrs. Wesley Vollick of Madoc is a niece.

Mrs. Margaret Ann Moorcroft, widow of Thomas Moorcroft, died at her home in Madoc Township on Thursday, September 5th, after an illness of two week's duration. She was 81 years old, a daughter of the late Mr. and Mrs. Alexander Kincaid. Surviving are seven sons and five daughters.

Walter Ross died at Toronto on Thursday, September 5th, 1946.

### 15 YEARS AGO
**September 13, 1956**

George Fox continues to lead in the Kiwanis Fish Contest with a 25 lb., 46 inch muskie. Besides the big one, George landed two 12 pounders and a 15 pounder. In the bass division, W. A. Thompson of Toronto has the largest, a 4 lb., 9 oz. beauty. The largest pickerel to date was caught by James Mossell. It weighed 6 lbs., 9 ozs.

Madoc has again reached the Ontario finals and will meet Aldershot this Saturday night. The second game will be at Aldershot on September 22.

Mr. and Mrs. Jack Hatch of Essex spent a few days in town recently and attended the graduation exercises at Peterborough Civic Hospital, where their daughter, Shirley, was in the 1956 graduating class.

Winston Parsons of town has joined the staff of Dick Vesey Motors, Tweed, as a mechanic. Mr. Parsons is a specialist in body repairs and has had considerable experience in the automotive trade.

Acting on instructions from the Attorney-General of the Province, Provincial Police are checking up on used car dealers in the district for carelessness in issuing to a purchaser at the time of sale a certificate of mechanical fitness signed by the dealer declaring whether or not the motor vehicle is in safe condition to be operated upon a highway.

Births — In Belleville General Hospital on Friday, September 7th, 1956, to Mr. and Mrs. Angus MacKenzie, a son.

Mr. and Mrs. Merrill Dales of Belleville (nee Verla VanDusen) are happy to announce the arrival of their daughter, Cheryl Elizabeth, a sister for Murray Douglas, at the Belleville Hospital on September 2nd, 1956.

Weddings — Lovely summer flowers adorned St. John's Anglican Church in Madoc for the pretty wedding on Wednesday, August 29th, when Rev. W. Giovetti performed the double-ring ceremony of Shirley Ellen, eldest daughter of Mr. and Mrs. B. X. Edwards of Madoc, to Robert Burris Devolin, son of Mr. and Mrs. Ernest Devolin of Madoc.

Deaths — Elias Joseph Murphy died in Belleville General Hospital early Wednesday morning, September 12th, as a result of injuries received when he was struck by a car while walking on Livingstone Ave., Madoc. There was a heavy fog at the time of the accident. Besides his widow, the former Mary Goggin, he leaves to mourn his loss two daughters and seven sons.


**LES. BLAKELY**
YOUR AGENT FOR
MOIRA SCHUSTER Ltd.
RED FLAME FUEL OIL
FURNACE and STOVE OIL
FURNACE INSTALLATION
and SERVICE
PHONE 473-2643

**CROWN CLEANERS**
**TWEED**
COMPLETE
DRY CLEANING
SERVICE
FOR DAILY SERVICE
PHONE 478-2603

**FARM WELDERS, GRINDERS and COMPRESSORS**
and a variety of other
SMITH-ROLES Equipment

For Demonstration, See
**John A. Atkinson**
BOX 473
MADOC, ONTARIO

**PIGDEN MOTOR SALES LTD.**
161 Russell Street, P.O. Box 280,
Madoc, Ontario Phone 473-4221

**Come to Chrysler EXPO 72**

It's here. Chrysler Expo 72. The most exciting happening of the year is on right now at your Dodge and Plymouth dealers. It's your chance to see the way travelling was meant to be...the new way by Chrysler. Chrysler Expo 72, come down to your Dodge and Plymouth dealers where the new '72 cars and trucks are on display. With all this excitement going on, it'd be a shame to miss it.

CHRYSLER CANADA LTD.

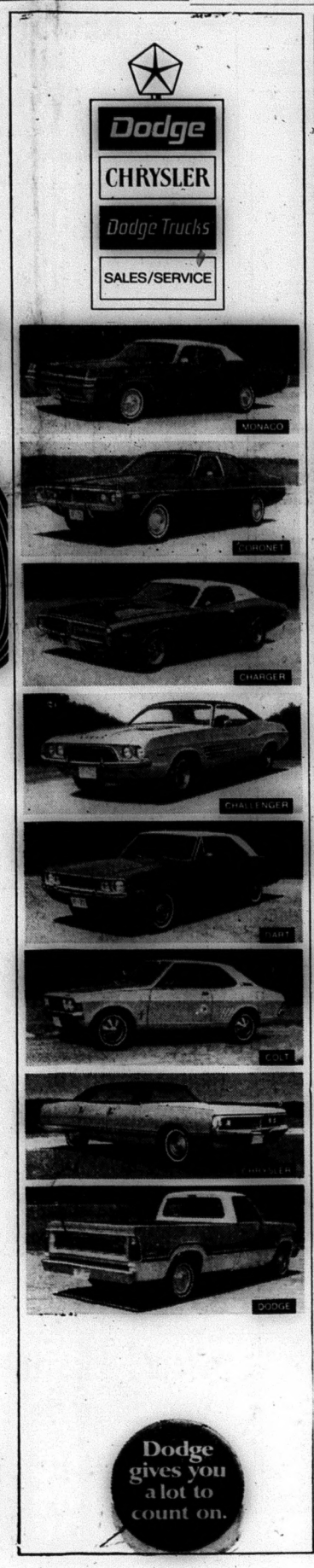


Dodge gives you a lot to count on.

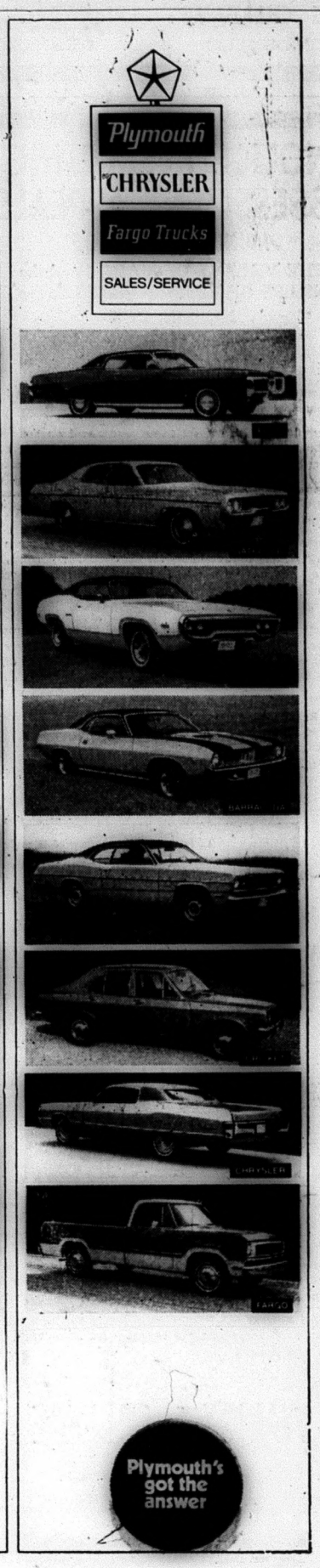


Plymouth's got the answer

**PIGDEN MOTOR SALES LTD.**
161 Russell Street, P.O. Box 280,
Madoc, Ontario Phone 473-4221

# ANNOUNCEMENT

On retiring after 35 years in business, I wish to thank all my customers, old and new, for their patronage during the years I have been in business.

Mrs. Elaine Herrington will take over my Beauty Shop. She is a fully licenced and experienced Hairdresser hoping for your continued patronage.

Shop hours will be Monday to Friday and closed Saturdays.

GETHA BURNS.

39-1p



# FOR SALE

CRUSHED CEMENT GRAVEL
CRUSHED ROAD GRAVEL
BACK - HOE WORK
TOP SOIL FILL
MORTAR SAND
SEWER STONE

DOUG CHAPMAN
PHONE 473-2132

BRIAN DANFORD
PHONE 473-2408


# NOTICE RESPECTING ASSESSMENT APPEALS

## MUNICIPALITIES OF

THE VILLAGE OF MADOC and the TOWNSHIPS OF ELZEVIR & GRIMSTHORPE
HUNTINGDON
MADOC
TUDOR and CASHEL

The assessment roll may be inspected during business hours, at the municipal offices located at the above.

Any complaints with respect to an assessment on the assessment roll may be brought to the Assessment Review Court pursuant to section 52 of the Assessment Act, R.S.O. 1970, c. 32 as amended by section 10 of the Assessment Amendment Act, 1971.

Notices of complaint must be made in writing either by letter or on forms available at the Municipal Offices.

For purposes of identification, please include your name and postal address, and the reason(s) for complaint. If possible, note also the assessment roll number, the street address, concession and lot numbers, and the municipality in which the property under complaint is situated.

Any Notice of Complaint shall be mailed by ordinary mail to the Regional Registrar named below, and, in addition, by registered mail to any person whose assessment is complained of, not later than the 31st day of October, 1971.

A. H. JOHNSON
Regional Registrar,
Assessment Review Court
P.O. Box 208
Peterborough, Ontario

signed: O. G. ASHE
Clerk,
Municipality of Village of Madoc

L. H. Price - Township of Elzevir and Grimsthorpe

W. J. C. Wright - Huntingdon
B. Carman - Madoc

B. Baker - Tudor and Cashel


# LADIES OF LEISURE!

(Even if your leisure only amounts to 4 mornings a week)

Loyalist College invites you to broaden your interests, enrich your whole outlook by taking a course or two at Loyalist College this fall. Adult students are welcomed into any number of general interest subjects from commercial art to architectural drafting, from psychology to accounting. Try one for interest, possibly to launch yourself into a second career (if your first career is now safely in high school).

Call William Ellis at 962-9501 or drive out to the blue building on the College Campus north of highway No. 2 on Wallbridge Road, and talk it over.

LOYALIST COLLEGE

on Wallbridge Road, North of Highway No. 2


# MADOC PSI CENTRE

The newly opened Madoc Psi Centre on highway No. 7 between Tweed and Madoc is now in operation.

In order to acquaint the public with its ideas, an "Open House" will be held at the centre at 8:00 p.m. on Tuesday, October 5th. The program will consist of a colourful audiovisual, an interesting talk on extra sensory perception and informal discussion.

The word "Psi" (pronounced sigh) refers to the non-physical part of man. It is a modern derivative of the greek word "psyche" which means "indwelling essence". It is portrayed by the symbol of a physical man surrounded by radiant energy.

All of the psychic powers - extra sensory perception, precognition, clairvoyance, psychometry etc., plus basic creative capacity are part of psychic development.

The centre at Madoc is one of many operated by the Bartonian Metaphysical Society with headquarters in Ottawa. The Society is a non-profit corporation with a federal charter to investigate the psychic sciences. There are branches right across Canada and in the U.S.A. It main function is to teach people how to make the fullest use of their mental potential by personality and psyche development.

Classes in this science will begin on October 6th. 478-5186 is the number to call for further information. Free literature is also available by sending a stamp to Psi-Centre, R.R. 3, Tweed, Ontario.


For Your
RUBBER STAMP
Needs
Contact The
NORTH HASTINGS
REVIEW
Phone 473-4194.


# MADOC and DISTRICT MINOR SPORTS ASSOCIATION

## REGISTRATION

for MINOR HOCKEY

OCTOBER 2nd

10:00 a.m.

at MADOC ARENA

Coaches and Managers requested to attend

Registration fee, $1.00

H. BROWN
President

J. WATSON
Secretary

# Madoc Juniors Final Team Statistics

| | AB | Hits | S | D | T | HR | W | SO | HB | SB | R | RBI | LOB | Ave. |
|---|---|---|---|---|---|---|---|---|---|---|---|---|---|---|
| Wayne Bailey | 23 | 7 | 6 | 1 | 0 | 0 | 2 | 10 | 0 | 1 | 0 | 3 | 8 | .304 |
| Greg Dafoe | 31 | 8 | 3 | 2 | 2 | 1 | 3 | 13 | 0 | 1 | 3 | 6 | 7 | .258 |
| Harold Bailey | 8 | 2 | 2 | 0 | 0 | 0 | 0 | 4 | 0 | 0 | 1 | 1 | 1 | .250 |
| Donaldson | 4 | 1 | 1 | 0 | 0 | 0 | 0 | 0 | 0 | 1 | 1 | 0 | 1 | .250 |
| Clint Campbell | 33 | 8 | 7 | 1 | 0 | 0 | 0 | 11 | 0 | 0 | 4 | 0 | 6 | .243 |
| Tom Burnside | 29 | 6 | 3 | 1 | 0 | 2 | 1 | 8 | 1 | 0 | 4 | 2 | 5 | .207 |
| Ron Bateman | 39 | 8 | 7 | 1 | 0 | 0 | 3 | 13 | 1 | 1 | 4 | 1 | 9 | .205 |
| Lyle Faulkner | 27 | 5 | 4 | 0 | 0 | 1 | 0 | 13 | 1 | 0 | 5 | 4 | 2 | .189 |
| Jim Trumble | 39 | 6 | 5 | 0 | 1 | 0 | 4 | 10 | 1 | 2 | 6 | 2 | 5 | .154 |
| Jim Finch | 13 | 2 | 1 | 0 | 0 | 1 | 2 | 6 | 0 | 0 | 1 | 2 | 3 | .154 |
| Rob Cooke | 48 | 7 | 6 | 1 | 0 | 0 | 4 | 20 | 1 | 1 | 3 | 0 | 9 | .146 |
| Les Peer | 7 | 1 | 1 | 0 | 0 | 0 | 0 | 5 | 0 | 0 | 0 | 0 | 1 | .143 |
| Ralph Francis | 34 | 4 | 4 | 0 | 0 | 0 | 2 | 0 | 0 | 0 | 3 | 2 | 5 | .118 |
| Brian Armstrong | 18 | 2 | 1 | 0 | 1 | 0 | 5 | 7 | 0 | 1 | 1 | 1 | 5 | .111 |
| Rick Wright | 47 | 5 | 4 | 0 | 1 | 0 | 8 | 13 | 1 | 1 | 5 | 2 | 8 | .106 |
| Glen Spencer | 49 | 5 | 4 | 1 | 0 | 0 | 5 | 21 | 2 | 1 | 4 | 2 | 11 | .102 |
| Blayne Reynolds | 18 | 1 | 1 | 0 | 0 | 0 | 3 | 10 | 0 | 1 | 3 | 0 | 1 | .055 |
| Keith Fenton | 18 | 0 | 0 | 0 | 0 | 0 | 4 | 10 | 1 | 0 | 2 | 0 | 3 | .000 |
| Jim Smith | 16 | 0 | 0 | 0 | 0 | 0 | 0 | 12 | 0 | 0 | 0 | 0 | 1 | .000 |
| Dennis Genereaux | 4 | 0 | 0 | 0 | 0 | 0 | 0 | 3 | 1 | 0 | 0 | 0 | 0 | .000 |
| B. Bateman | 3 | 0 | 0 | 0 | 0 | 0 | 0 | 0 | 0 | 0 | 0 | 0 | 0 | .000 |
| Dorian Lessard | 3 | 0 | 0 | 0 | 0 | 0 | 1 | 3 | 0 | 0 | 0 | 0 | 1 | .000 |
| Grant Bateman | 2 | 0 | 0 | 0 | 0 | 0 | 0 | 2 | 0 | 0 | 0 | 0 | 0 | .000 |
| Gord Spencer | 2 | 0 | 0 | 0 | 0 | 0 | 0 | 1 | 0 | 0 | 0 | 0 | 0 | .000 |
| Brian O'Coin | 1 | 0 | 0 | 0 | 0 | 0 | 1 | 0 | 0 | 0 | 0 | 0 | 1 | .000 |
| Rick Nobes | 1 | 0 | 0 | 0 | 0 | 0 | 0 | 1 | 0 | 0 | 0 | 0 | 0 | .000 |

PITCHING RECORDS

| | IP | Hits | SO | Walks | HB | Runs | Record |
|---|---|---|---|---|---|---|---|
| Clint Campbell | 72 | 87 | 63 | 52 | 1 | 67 | 2-6 |
| Brian Armstrong | 48 2/3 | 49 | 44 | 35 | 0 | 54 | 0-7 |
| Grant Bateman | 7 1/3 | 10 | 6 | 9 | 0 | 11 | 0-1 |
| Gord Spencer | 4 | 2 | 7 | 1 | 0 | 1 | 0-0 |
| Rob Cooke | 3 | 2 | 4 | 1 | 0 | 0 | 0-0 |
| Jim Smith | 1 | 1 | 1 | 0 | 0 | 0 | 0-0 |

# NOTICE

## RETURNING OFFICE, Electoral District Of Hastings

LOCATION

TOWNSHIP HALL, ACTINOLITE

PHONES — 613-478-5814, 613-478-5349.

# MEET BILL DAVIS.

## IN TWEED on THURS., SEPT. 30, '71

at 3:30 P.M.

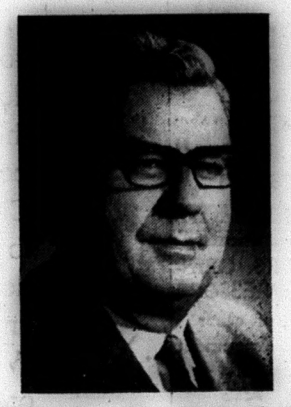

Come along, Bill Davis would like to hear what you have to say

progressive conservative.

CLARKE T. ROLLINS
HASTINGS CANDIDATE
WILL BE IN ATTENDANCE

# COOPER REMINGTON 4-H HOMEMAKING CLUB

On Saturday, September 4, 1971; the first meeting of Cooper-Remington 4-H Homemaking Club was held at the home of Mrs. Fred Stein at 9:30 a.m.

The two leaders who will be taking part are Mrs. Fred Stein and Mrs. Cor. in't Veld. Seven members joined this fall project, "Accessories for the Bedroom."

The election of officers brought about the following executive.

President, Ann Sexsmith; Vice-President, Lynda Watson; Treasurer, Bonnie Watson; Press Reporter, Sandra Stein; Secretary, Floating.

The leaders explained what this club was all about and then discussed the colour harmony. The name decided on for this project is, Cooper-Remington Sleeping Beauties."

Each member is required to make a bedspread or three small accessories. Some choices of these accessories are cushion, chair pad, dresser scarf, desk pad, lampshade and waste basket.

After the meeting a lunch was served by Mrs. Stein. The next meeting is to be held on Monday, September 13, 1971 at 8:00 p.m.

On Monday, September 13, 1971 the second meeting was held at the home of Mrs. Fred Stein.

The President opened the meeting with the 4-H Pledge said in unison. The minutes were read by Linda Sexsmith and approved. The roll call was, "the colour I plan to use in my bedroom". Some colours were green, blue and pink.

All looked in the Member's Pamphlet at arrangements on dressers and different ways which one may arrange a dresser. The members also discussed what they would like to make, and took turns in reading about bedspreads and choosing materials.

The next meeting will be held on Monday, September 20th, at 8:00 p.m. at the home of Mrs. Fred Stein.

A lunch was served by Mrs. Fred Stein.

**MINOR HOCKEY REGISTRATION THIS SATURDAY**

# TARGET TALK

The Madoc District Hunters and Anglers Club held the eleventh shoot of the year on Sunday, September 19th. Ten marksmen were present and the usual seven rounds were fired. Regardless of the heavy rain some winners for the day were: Round 1, J. Foley, 100 yds.; Round 2, G. Pigden, 100 yds.; Round 3, F. Donaldson, 50 yds.; Round 6, J. Quinn, 50 yds.; Round 7, R. Peters, 50 yds.

There are four more shoots left in 71, and with a number of ties at present for the trophy race, the points are being closely watched and recorded. M. Quinn Sr., leads in class 3, L. Hicks and J. Foley one point apart for the lead in class 2, and G. Donaldson and J. Quinn tied in class 1, for first place.

The points accumulated for the day were:-

| Name | Class 3 | Class 2 | Class 1 |
|---|---|---|---|
| F. Donaldson | 30 | 20 | 18 |
| G. Donaldson | 30 | 20 | 17 |
| G. Pigden | 29 | 20 | 19 |
| L. Hicks | 28 | 20 | 9 |
| R. Grass | 28 | 20 | 16 |
| M. Quinn Sr. | 28 | 18 | 14 |
| J. Quinn | 28 | 19 | 18 |
| J. Foley | 27 | 19 | 16 |
| D. Donaldson | 26 | 20 | 16 |
| R. Peters | | | 17 |

G. Pigden was on hand with the new portable equipment for Hastings Cable Vision and the film will be shown on Sunday evening the 26th. Our thanks to Gordon for the publicity. The next shoot is scheduled for October 10th. See you there!


**INVEST NOW**

**8%**

on 5 year term

**Guaranteed Investment Certificates.**

Ask about our "CASHABLE AT ANY TIME"

**Guaranteed Savings Certificates.**

For further information contact your financial adviser or write

STANDARD TRUST

214 Bay Street, Toronto 1

A FEDERALLY CHARTERED COMPANY

MEMBER CANADA DEPOSIT INSURANCE CORPORATION

CONSULT

FRANK DOWNEY INSURANCE AGENCY LTD.

BOX 429, MADOC, ONTARIO



**Modern Contemporary**

**OFFICE CHAIRS**

Swivel Tilter with Arms, upholstered in vinyl with matching fabric seat.

Features:

- chrome polished bases & frames
- rich, thick foam cushioning
- finest ball bearing casters
- top grade furniture steel frame
- sturdy, comfortable & efficient
- completely adjustable control mechanism

Drop in and see this excellent line of office chairs today, at

**THE NORTH HASTINGS REVIEW**

Phone 473-4194, 26 St. Lawrence St. Madoc



**NOTICE**

As Of OCTOBER 4th, 1971,

New Hours of Business

for the Winter Months will be

**OPEN 7 A.M. to 9 P.M.**

**FRIDAY 7 A.M. to 10 P.M.**

**KRAMP'S SUPERTEST**

MADOC, ONT. PHONE 473-4268



REVIEW

CLASSIFIEDS

FOR QUICK RESULTS!



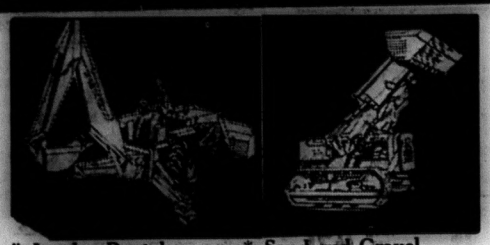

* Loader Rentals
* Backhoe Rentals
* Bulldozing
* Sand and Gravel
* Top Soil
* Fill

*Crushed Stone for Weeping - beds

CONTACT

**Sam, Doug or Walter Danford**

MADOC — ONTARIO

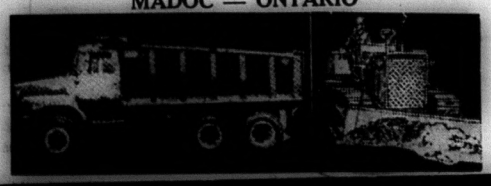



**PLAZA THEATRE**

**MARMORA**

NOW PLAYING

THURS., FRI. and SAT., SEPT. 30, OCT. 1 & 2

**"A NEW LEAF"**

Color General

"Henry and Henrietta, The Love Couple of the Seventies, and The Laugh Riot of the Year"

Starring Walter Matthau, Elaine May

Next MON., TUES. and WED., OCT. 4, 5 & 6

**"THE ANGRY BREED"**

"Buck the Establishment ..... Make Love, Not War." Angry Motorcycle Gang out strictly for kicks.

Color

Starring James McArthur, Jan Sterling

SHOW TIMES

Mon., Tues., Wed. and Thurs., ONE SHOW, 8:00 p.m.
Fri. and Sat. Nights, Two Shows, 7:00 and 9:00 p.m.
Matinees, Saturday afternoons at 1:30

ADMISSION

EVENING SHOWS - Adults, 18 yrs. and up, $1.50; Students, 14 to 17 yrs. incl., $1.00; Up to 13 yrs., 50c
SENIOR CITIZEN MEMBERS, $1.00
MATINEES — $1.00; 50c and 35c



**Some 1971 models left**

**SAVE UP TO $300 WITH SKI-DOO**

To make room for Ski-Doo 72 we're selling off last year's 71 models at low, low prices. There are still some lightweight Elan* models, sporty Olympiques, a few zappy T'NT* trailbusters. And, the luxury-laden Nordic* models. Depending on the model you choose you can save up to $300. But, no matter which you buy you'll get free pre-delivery servicing and a full warranty from Ski-Doo. Ask about the easy payment plans.

There are only a limited number of 71 Ski-Doo snowmobiles left. Now is your chance to get the snowmobile you've always wanted...Ski-Doo. The unbeatable Ski-Doo at unbeatable prices.

Act fast! See your **ski-doo** dealer today!

‡According to model.

*Trade Marks of Bombardier Limited

**GRANT BRETT**

SKI-DOO SALES and SERVICE

MADOC, ONTARIO PHONE 473-4122

# FARM TRUCK FEES TO BE REDUCED

Reductions in licence fees for farm trucks with a rgistered gross weight of over 5,000 pounds were announced last week by the Hon. Charles MacNaughton, Ontario's Minister of Transportation and Communications.

Mr. MacNaughton said the reductions were being made "because, under existing fee schedules, Ontario farmers are at a distinct competitive disadvantage with farmers in all provinces except Newfoundland and Prince Edward Island."

The new schedule was developed after consultation with the Ontario Department of Agriculture and Food, the Ontario Federation of Agriculture and other representatives of the farming industry, Mr. MacNaughton added.

The new fee schedule will apply to eligible farm truck owners for 1972 registration.

For vehicles of 5,000 lbs. gross weight and under, such as half-ton pick-up trucks, the fee will remain at $30.

Farm owners and tenants on farm properties coming under Ontario's Farm Tax Reduction Program will be eligible to apply for the reduced fees.

Excluded from the reduced fees are farm trucks operating under a Public Commercial Vehicle licence and farmers who use vehicles for transporting commodities other than farm supplies and products.

Mr. MacNaughton said the Department of Transportation and Communications will mail eligible farmers a notice form setting out details of the new fee schedule.

Notification will be sent to eligible farmers by the Department before March 1st, 1972. Farmers who do not receive notification by March 1st should contact their local licence issuing office.

# 1971 HASTINGS COUNTY PLOWING MATCH

The following is the report of the Plowmen's Committee of the Hastings Farm Service Club on the 1971 event. There were 23 contestants plowing in eight classes and using a total of 40 lands. The event took place on the Stanley Mofina Farm, Ridge Road, Stirling. A list of winners of the various Classes follows. In particular, special mention is made of the large list of commercial firs who provided prize support in the form of vouchers that were used in awards in the various Classes. In addition, the Plowmen's Committee provided cash awards. The official judge was Win Timbers of Stouffville. He conducted a demonstration and coaching class during the early part of the Match. This was valuable assistance to the majority of competitors who are young people.

Class 1 - 12-16 year olds:

1st: Paul Cooke, R.R. 4, Stirling; 2nd: Chris Donnan, R.R. 2, Stirling; 3rd: Stephen Donnan, R.R.2, Stirling; 4th: Ed Thompson, R.R. 2, Stirling; 5th: Kenneth Sharpe, R.R. 3, Stirling.

Class 2 - 16-21 year olds and who have plowed at a Plowing Match:

1st: Ken McCurdy, R.R. 2, Stirling; 2nd: David Donnan, R.R. 2, Stirling; 3rd: Russell Donnan, R.R. 2, Stirling; 4th: Jim Thompson, R.R. 2, Stirling; 5th: Fred Sills, R.R. 2, Stirling.

Class 3 - 16-21 year olds and who have not plowed at a Plowing Match previously:

1st: George Sandercock, R.R. 5, Trenton; 2nd: Doug Sarle, R.R. 1, Stirling; 3rd: Dexter Harder, R.R. 5, Trenton; 4th: Bart McFadden, R.R. 5, Madoc.

Class 4 Utility, no handling - 12-18 year olds:

1st: George Sandercock, R.R. 5, Trenton; 2nd: Doug Sarle, R.R. 1, Stirling; 3rd: Chris Donnan, R.R. 2, Stirling; 4th: Stephen Donnan, R.R. 2, Stirling; 5th: Russell Donnan, R.R. 2, Stirling; 6th: Bart McFadden, R.R. 5, Madoc; 7th: Paul Cooke, R.R. 4, Stirling; 8th: Ed Thompson, R.R. 2, Stirling; 9th: Jim Thompson, R.R. 2, Stirling; 10th: Fred Sills, R.R. 2, Stirling; 11th: Ken Sharpe, R.R. 3, Stirling.

Class 5 - Utility, no handling - 18 years and over:

1st: Ross Carlisle, R.R. 3, Stirling; 2nd: Ken McCurdy, R.R. 2, Stirling; 3rd: Don Mumby, R.R. 1, Stirling; 4th: Jim Haggerty, R.R. 2, Stirling; 5th: David Donnan, R.R. 2 Stirling; 6th: Dexter Harder, R.R. 5, Trenton.

Class 6 - Senior Class:

1st: Ross Carlisle, R.R. 3, Stirling; 2nd: Don Mumby, R.R. 2, Stirling; 3rd: Jim Haggerty, R.R. 2, Stirling.

Class 7 - Queen of the Furrow:

1st: Donna Elliott (Miss), R.R. 2, Stirling; 2nd: Mrs. Don Mumby, R.R 1. Stirling; 3rd: Mrs. Don Thompson, R.R. 2, Stirling; 4th: Marg Sills (Miss), R.R. 2, Stirling.

Class 9 - Semi-mounted Plows: Furrow Competition:

1st: Ray Donnan, R.R. 2, Stirling; 2nd: Don Mumby, R.R. 1, Stirling.

Esso Champion Special - Ross Carlisle, R.R. 3, Stirling.

Eaton's Junior Championship Trophy - George Sandercock, R.R. 5, Trenton.

WILFRID FORESTELL,
Pres., Hastings Farm Service Club.

HENRY VANWINKOOP,
Pres., Plowing Match Committee.

Commercial Sponsors:

Following is a list of commercial companies in this area who provided some of the awards, prizes and vouchers in support of the 1971 Plowing Match:

Hulin's Garage and Farm Supplies, 83 St. Lawrence St. West, Madoc; Madoc Co-Operative Assoc., 66 St. Lawrence St. West, Madoc; Brett's Garage, 56 Durham Street, Madoc.


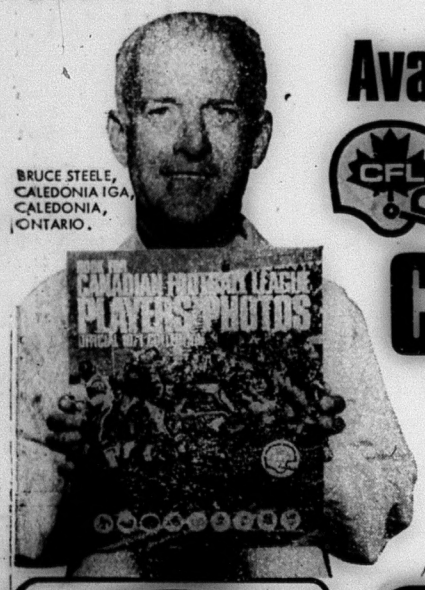

BRUCE STEELE, CALEDONIA IGA, CALEDONIA, ONTARIO.

Available from your Mr. IGA...

FOOTBALL PLAYER COLOR PICTURES

Mr. IGA offers exciting full color C.F.L. FOOTBALL players pictures. A different set of 14 Pictures each week at only 10c per set. This week's set is No. 8 Sets 1-6 are still available.
If you don't have your photo album, be sure to get one this week . . . no charge with a $3.00 purchase.

IGA
Supplied by THE OSHAWA GROUP LIMITED supply depot for progressive independents

"IGA SPECIAL"
IGA Instant Coffee 10-OZ. JAR $1.19

IGA LIQUID DETERGENT 24-OZ. PLASTIC BTL. 39¢
CHEF-BOY-AR-DEE BEEFARONI 15-OZ. TIN 39¢
CHEF-BOY-AR-DEE SPAGHETTI AND MEAT BALLS 15-OZ. TIN 39¢

POWDERED DETERGENT TIDE XK KING SIZE BOX $1.63
LIBBY'S DEEP BROWNED BEANS WITH PORK 2 28-OZ. TINS 69¢

UNDERWOOD DEVILED HAM 4½-OZ. TIN 39¢
MUTT-N-JEFF (SLEEVE PAK) DOG FOOD ASSORTED FLAVORS 3 15-OZ. TINS 47¢
GERBER JUNIOR BABY FOODS (MEATS EXCEPTED) 7½-OZ. JAR 19¢
HERSHEY INSTANT CHOCOLATE 2-LB. CONT. 69¢
FRITO'S CORN CHIPS 10-OZ. PKG. 49¢

"IGA SPECIAL"
WHITE SWAN Toilet Tissue ASSORTED COLORS 2-ROLL PAK. 27¢

QUARTER PORK LOIN
LOIN PORK CHOPS 9-11 CHOPS 75¢ LB.

TABLERITE RED OR BLUE BRAND CHUCK STEAKS MEATY BEST BRAISED 79¢ LB.
SUNNY MORN RINDLESS SIDE BACON 1-LB. VAC PAK 59¢
SWIFT PREMIUM, OVEN ROASTING CORNED BEEF 2½-LB. AVERAGE CRYOVAC LB. 99¢

FRESH IGA TABLERITE GRADE A LARGE EGGS DOZ. 44¢
APPLE SAUCE IGA FANCY (14 OZ. TIN) 16¢

"FROZEN FOOD SPECIALS"
GREEN GIANT FANCY MIXED VEGETABLES 2-LB. BAG 55¢
HARDEE FANCY QUICK FRENCH FRIES 4-LB. BAG 75¢
WELCH'S GRAPE JUICE 2 6-OZ. TINS 45¢

A TROPICAL TREAT CABANA BANANAS 10¢ LB.
CRISP PLUMP CALIFORNIA PRODUCE OF USA THOMPSON SEEDLESS GRAPES 3 LBS 99¢
SWEET & JUICY VALENCIA ORANGES PRODUCE OF UNION OF SOUTH AFRICA DOZ. SIZE 112 69¢
ONTARIO No. 1 GRADE LOCAL GROWN CABBAGE LARGE HEADS 2 FOR 29¢
CRISP LOCAL GROWN McINTOSH APPLES CANADA FANCY GRADE 3-LB. BAG 45¢
"FALL HOLLAND BULBS NOW AVAILABLE"

"IGA SPECIAL"
Kellogg's Cereals 12-OZ. CORN FLAKES 9-OZ. RICE KRISPIES OR 7-OZ. SPECIAL K 3 PKGS. $1

"BAKERY SPECIALS"
TOASTMASTER DATE OR RASPBERRY TURNOVERS 3 PKGS. OF 9 95¢
FAMILY SIZE IGA CHERRY PIE 24-OZ. EACH 55¢
DEMPSTER'S MFG. 6¢ OFF LABEL MIXED ROLLS PKG. OF 12 49¢
OATMEAL, COCONUT, CHOCOLATE CHIP OR SHORTCAKE DAD'S COOKIES 16-OZ. PKG. 49¢
IGA, BUDS, MACAROONS OR WAFERS CHOCOLATE CANDIES 8-OZ. PKG. 39¢
STRETCH-N-SEAL PLASTIC WRAP BONUS PAK YOU GET ⅓ EXTRA PKG. 29¢

CHECK-A-UNIT PRICING
Check-a-unit Pricing saves you the trouble of figuring out which size product is the best buy. IGA's Check-a-Unit gives you instant comparisons. The Check-a-Unit Pricing ticket shows you the cost per ounce, pound, quart, etc. This is just one more service that shows at IGA we really care.
YOUR RETAIL PRICE 3.41 RETAIL PRICE 5L36 KELLOGG RICE KRISPIES 36/9 430559 4.34 PRICE PER OUNCE
price per ounce pound quart etc.

"October Cheese Festival"
KRAFT CANADIAN — "SINGLES" Cheese Slices 8-OZ. PKG. 39¢
KRAFT PLAIN PHILADELPHIA CREAM CHEESE 8-OZ. PKG. 39¢
IGA MEDIUM CHEDDAR CHEESE 12-OZ. WEDGE 69¢
INGERSOLL REGULAR CANADIAN CHEESE SPREAD 16-OZ. JAR 69¢
IGA-SOFT MARGARINE 3 1-LB. TUBS $1

HAIRDRESSING BRYLCREEM 3-OZ. TUBE 77¢
WILKINSON No. 1 RAZOR BLADES DOUBLE EDGE PKG. OF 5 49¢

PRICES EFFECTIVE WEDNESDAY SEPT. 29th THRU SAT., OCT. 2nd — RIGHTS RESERVED TO LIMIT QUANTITIES

at IGA we really care!

✓ CHECK-A-UNIT PRICING ✓ COURTEOUS SERVICE ✓ WEEKLY SPECIALS ✓ DELIVERY SERVICE AVAILABLE AT MOST IGA STORES ON STORE SHOPPED ORDERS

KINCAID BROS. IGA
MADOC, ONTARIO



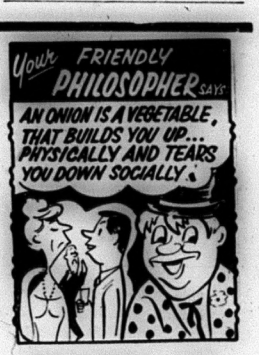


MILLER'S BP
SERVICE STATION and RESTAURANT
HIGHWAY No. 62—MADOC, ONT.
PHONE 473-4230